



WHITLOCKS
ESTATE AGENTS

16 Viscount Drive, Bognor Regis
£695,000

- Spacious and Modern House with Sea Views
- Three / Four Double Bedrooms with Built-In Wardrobes
- Bedroom One and Two Benefit from Incredible Sea Views
- Spacious Lounge, Separate Dining Room and Modern Fitted Kitchen
- Ground Floor Bedroom / Reception Room, Conservatory and Cloakroom
- Modern Fitted Family Bath / Shower Room
- UPVC Double Glazing and Gas Fired Central Heating
- Secluded Rear Garden with Patio Area
- Extensive Driveway Leading to the Garage
- A Stone Throw Away from Pagham Beach

Council Tax band: E

Tenure: Freehold

EPC Energy Efficiency Rating: D

EPC Environmental Impact Rating: D





Whitlocks Estate Agents are delighted to present this rare opportunity to purchase this Luxury and Spacious Modern Detached Seaside Home situated on the outskirts of the Aldwick Bay Estate on a highly desired cul-de-sac, just a stone throw away from Pagham Beach which can be accessed via a walkway right by the property.

The property offers versatile accommodation throughout and is arranged over two Floors, the Ground Floor comprises of a spacious Lounge with bi-folding doors leading to the open plan dining room and High Specification fitted Kitchen which benefits from painted Solid Oak units, a Ground Floor Bedroom / Reception Room, a UPVC modern Double Glazed Conservatory, and a Cloakroom.

On the First Floor there are three double Bedrooms all benefiting from built-in wardrobes, Bedrooms One and Two offer incredible views of the sea over Pagham Beach, there is also a Modern Family Bathroom with a larger than average walk-in, separate Shower cubicle.

Further benefits include UPVC Double Glazing, Gas Fired Central Heating, and potential to extend (the current owners so already have planning permission)

Outside to the Rear, there is a totally secluded Garden with a Patio Area providing space for outdoor dining.

To the Front of the property, there is an extensive Driveway providing Off-Road Parking for several vehicles leading to the Garage.





Pagham is a quaint, seaside Village famously known for its quirky railway carriages and holiday makers. Located to the west and away from the hustle of the main resort Town. The Sea Front, Harbour and Nature Reserve offer a variety of walks and wildlife. The Beach area has the added benefit of a Café, Amusements and a Yacht Club and is a short walk away from St Thomas A 'Becket Church. The Shopping Parade consists of a range of amenities including Convenience Stores, a Doctors Surgery, a Chemist, an Opticians, Bus Links to Bognor Regis and Chichester Town Centre and many more. Local 16th and 18th century Pubs can be found nearby in Nyetimber Village less than half a mile away.

Whitlock Estate Agents Limited trading as Whitlocks Estate Agents for themselves and for the vendor or lessors of this property whose agents they are, give notice that (i) these particulars do not constitute any part of an offer or contract, (ii) all statements contained within these particulars are made without responsibility on the part of Whitlocks Estate Agents or the vendor, (iii) whilst made in good faith, none of the statements contained within these particulars are to be relied upon as a statement or representation of fact, (iv) any intending purchasers must satisfy themselves by inspection or otherwise as to the correctness of each of the statements contained within these particulars, (v) the vendor does not make or give either Whitlocks Estate Agents or any person in their employment any authority to make or give representation or warranty whatsoever in relation to this property. Wide angle lenses may be used.

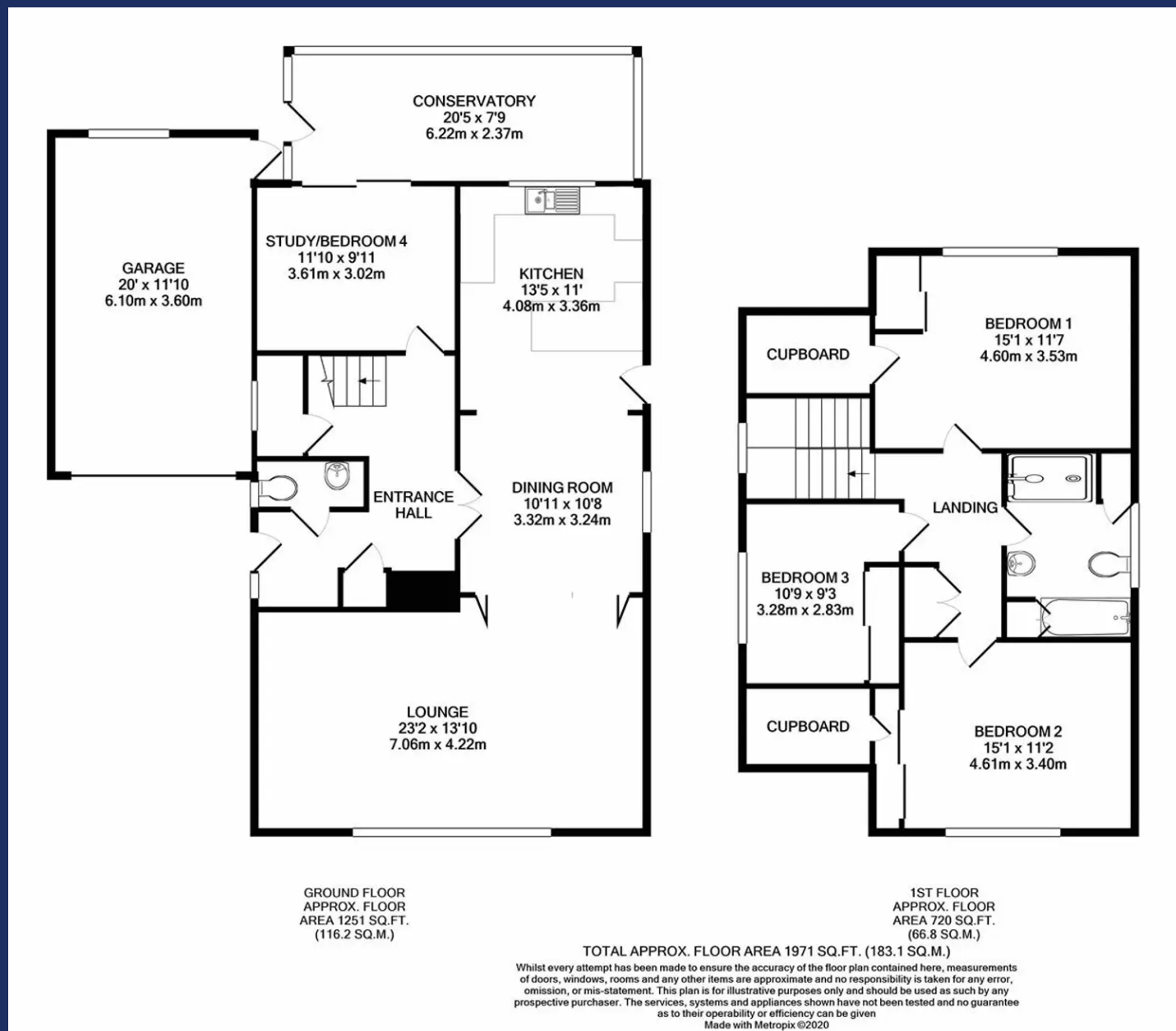



Whitlocks Estate Agents - Bognor Regis & Pagham

Whitlocks Estate Agents, 229 Pagham Road - PO21 3QD

01243 262747 • sales@whitlocksestateagents.co.uk • whitlocksestateagents.co.uk/