

Park Terrace East Mews, Horsham RH13 5DN



PROPERTY We are delighted to present this beautifully designed modern top floor apartment located in the heart of Horsham Town Centre. This property offers a bright and spacious open-plan living area complemented by high-quality wooden flooring throughout. The contemporary fitted kitchen is equipped with integrated appliances.

The apartment features a double bedroom and modern bathroom, featuring elegant tiling and premium fixtures throughout. Large windows flood the space with natural light, creating a warm and inviting atmosphere.

Situated in a prime location, residents will benefit from easy access to local shops, restaurants, and excellent transport links, making commuting a breeze.

On road permit parking, you must apply for this via Horsham District Council.



Total Approximate Floor Area
391.59 ft² / 36.38 m²

Viewing arrangements by
appointment through :

Brock Taylor
01403 272002
horshamlettings@brocktaylor.co.uk

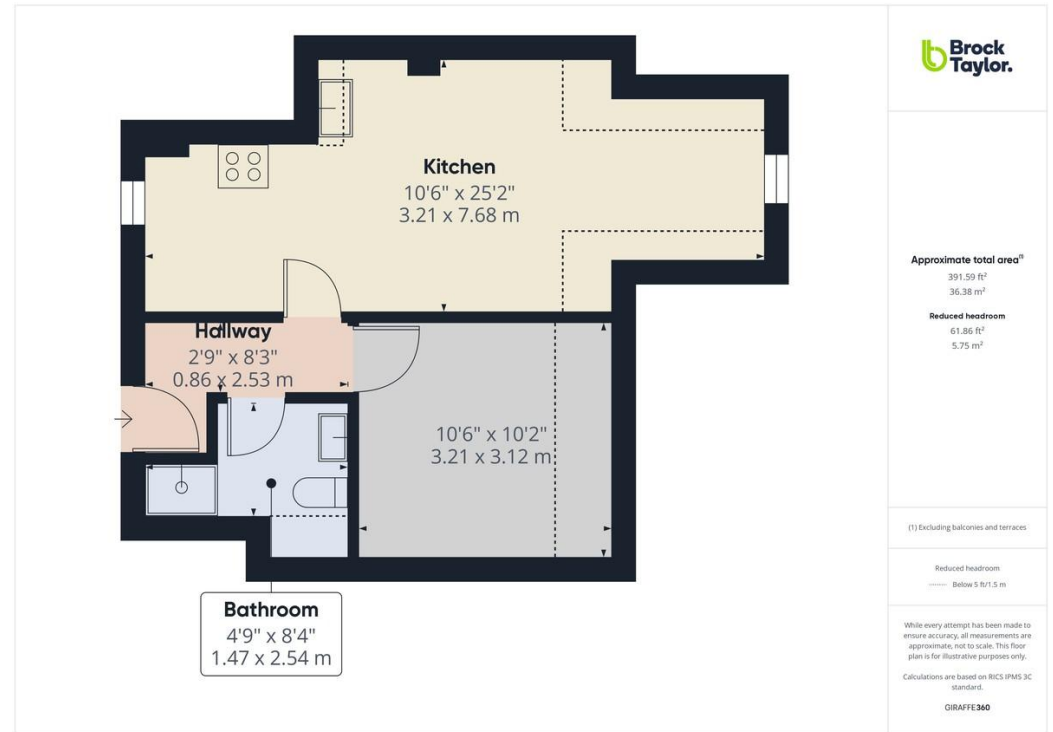

Map Location



EPC Rating

Score	Energy rating	Current	Potential
92+	A		
81-91	B	82 B	82 B
69-80	C		
55-68	D		
39-54	E		

Brock Taylor Disclaimer: we would like to inform prospective purchasers that these sales particulars have been prepared as a general guide only. A detailed survey has not been carried out, nor the services, appliances and fittings tested. Room sizes should not be relied upon for furnishing purposes and are approximate. If floor plans are included they are for guidance only and illustration purposes only and may not be to scale. If there are any important matters likely to affect your decision to buy, please contact us before viewing this property.

**Residential sales, lettings,
land and new homes.**

01403 272002
brocktaylor.co.uk

2-6 East Street, Horsham, West Sussex, RH12 1HL