



High Road, Bushey Heath WD23 1HY

Offers In The Region Of £280,000

CHAIN FREE TWO BEDROOM apartment located above the shops at Bushey Heath. This property is an ideal first time buy or investment property for anyone looking to be in the heart of Bushey Heath. Centrally located, the property offers a large reception with a bright private sun terrace with amazing views, two bedrooms, separate kitchen and bathroom. There is also an underground gated parking space to the rear of the property.

High Road, Bushey Heath WD23 1HY

Exterior:

Entrance Hallway:

Kitchen:

Reception Room:

Reception Room Alternate View:

Sun Terrace:

Bedroom One:

Bedroom Two:

Bathroom:

Underground Gated Parking:

Tenure:

This is a leasehold property with an 84 year lease
Council Tax Band Hertsmere C which is currently £1845 per annum.

Service charge £1980 per annum and Ground Rent £50

As always buyers are advised to gain verification from their surveyor/solicitor during the conveyancing process.

Disclaimer:

While every care and effort has been made to ensure these details are correct their accuracy cannot be guaranteed and so should not form part of any contract.

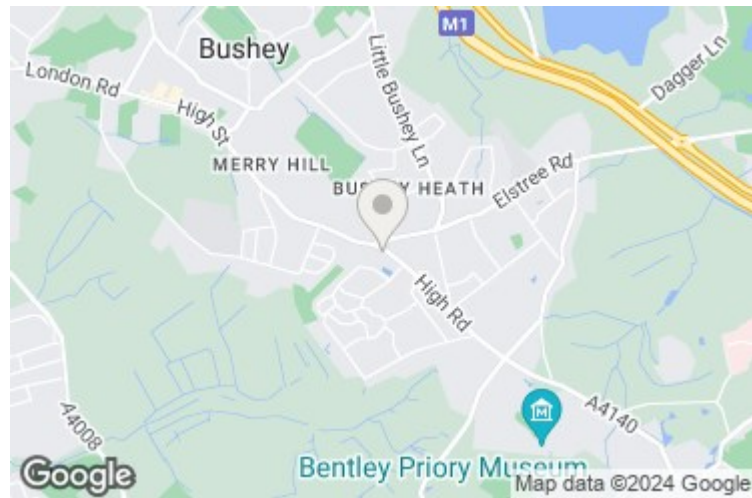

FIRST FLOOR
653 sq.ft. approx.

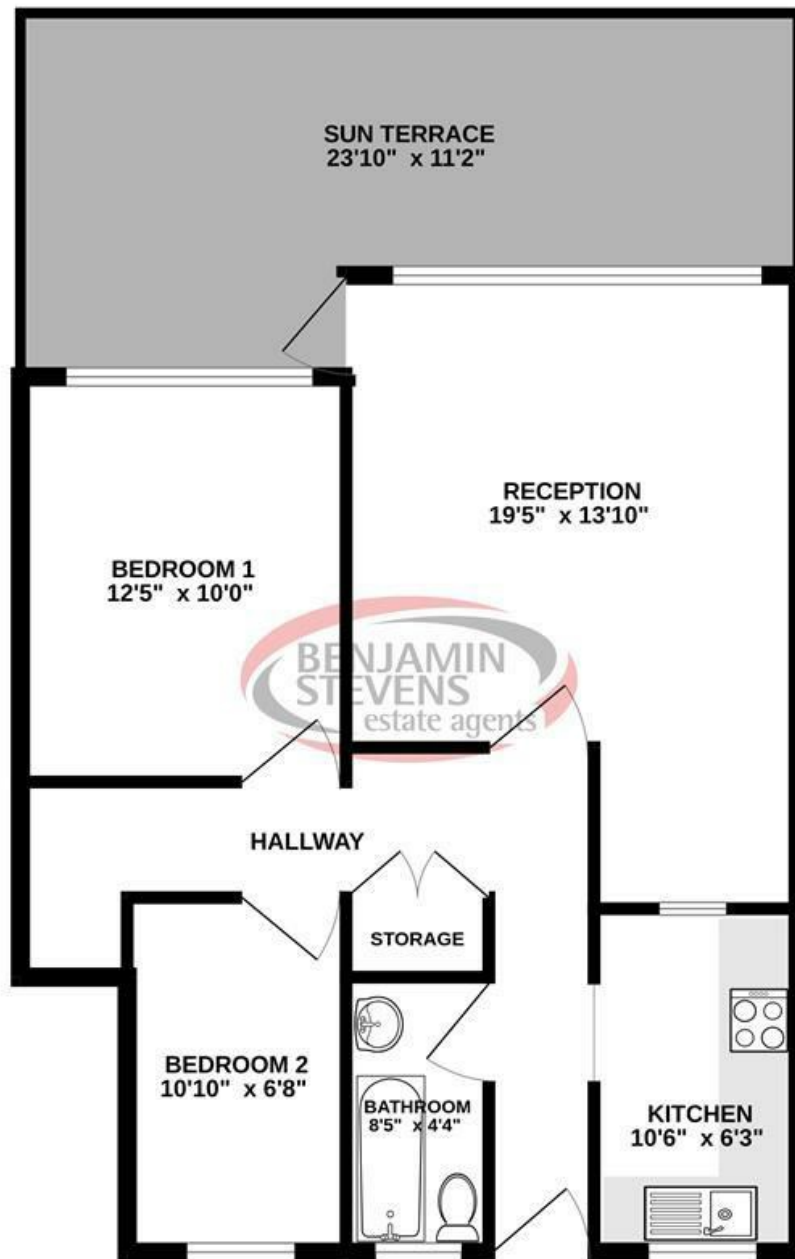

TOTAL FLOOR AREA : 653 sq.ft. approx.

Whilst every attempt has been made to ensure the accuracy of the floorplan contained here, measurements of doors, windows, rooms and any other items are approximate and no responsibility is taken for any error, omission or mis-statement. This plan is for illustrative purposes only and should be used as such by any prospective purchaser. The services, systems and appliances shown have not been tested and no guarantee as to their operability or efficiency can be given.
Made with Metropix ©2023

