



**BENJAMIN
STEVENS.**
estate agents



153 Green Lane, Edgware, HA8 8EN

Asking Price £625,000

CHAIN FREE

A well presented Three bedroom two bathroom semi-detached family home situated in this prime location in Edgware.

Accommodation comprises Three Bedrooms, Reception Room, Kitchen and Dining Room.

Features include private Garden with side access, and off street parking.

An early viewing is highly recommended via vendor's sole agents Benjamin Stevens.

Call now to view!

Exterior



Dining Room 12'7" x 10'11" (3.86 x 3.33)

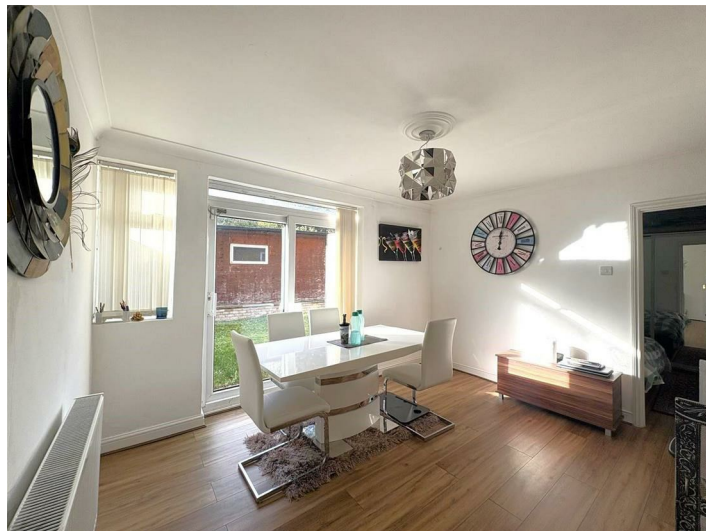

Kitchen 11'8" x 6'11" (3.56 x 2.13)



Bathroom One



Reception Room 15'5" x 10'4" (4.72 x 3.15)

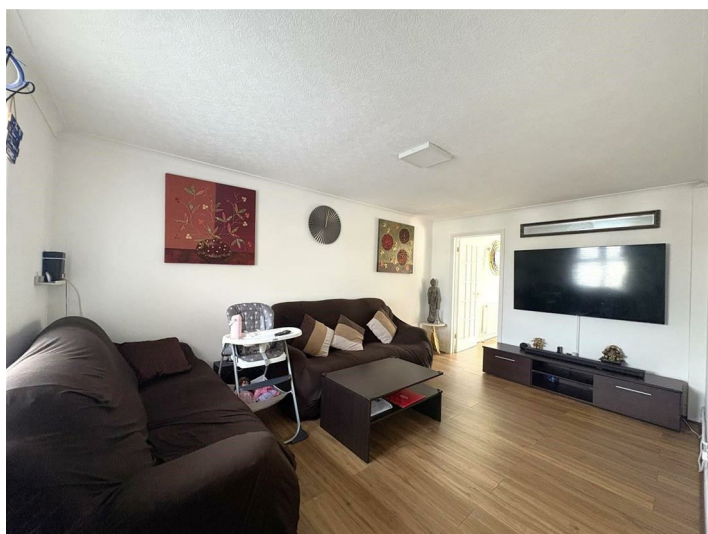

Bedroom One 15'7" x 10'0" (4.75 x 3.05)



Bedroom Two 13'8" x 8'9" (4.17 x 2.69)



Garden



Bedroom Three 10'11" x 10'2" (3.33 x 3.10)



Rear Aspect



Bathroom Two



Tenure

Council Tax- D (Barnet)

Floor Plan

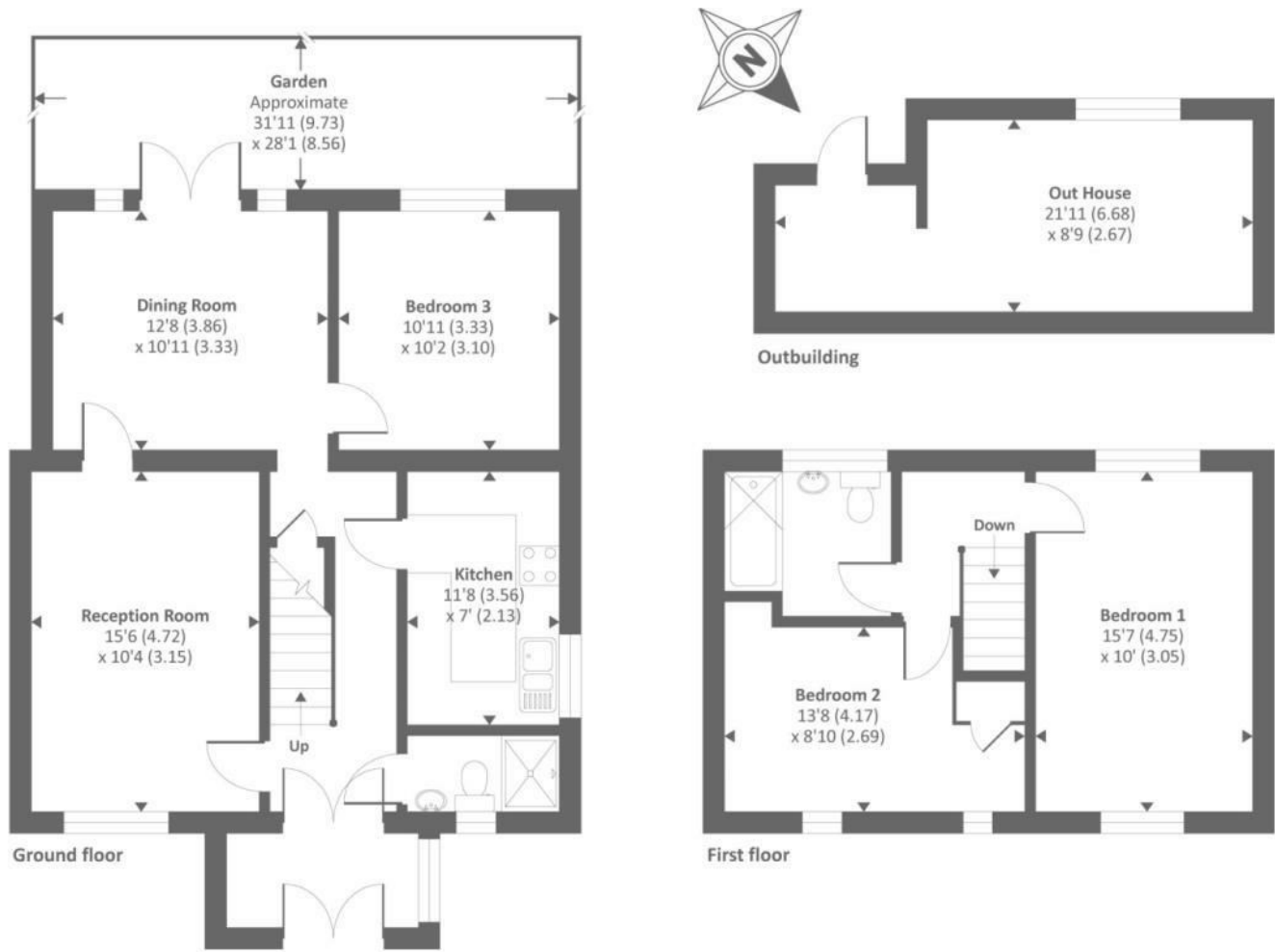

Approx. Gross internal floor area 1089 SQFT / 101.1 SQM (Excludes outbuilding)
Approx. Gross external floor area 1292 SQFT / 120 SQM (Excludes outbuilding)
Copyright nichecom.co.uk 2018 Produced for Chancellors REF : 352655

Area Map



Energy Efficiency Graph

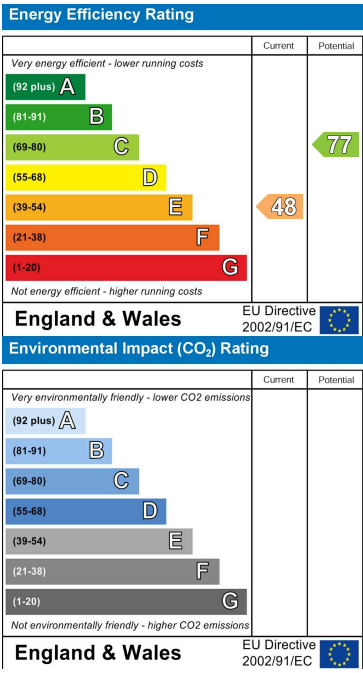

These particulars, whilst believed to be accurate are set out as a general outline only for guidance and do not constitute any part of an offer or contract. Intending purchasers should not rely on them as statements of representation of fact, but must satisfy themselves by inspection or otherwise as to their accuracy. No person in this firms employment has the authority to make or give any representation or warranty in respect of the property.



Edgware Office- 194 Station Road, Edgware, HA8 7AT. Tel: 020 8958 1118
Bushey Heath Office- 59 High Road, Bushey, WD23 1EE. Tel: 020 8950 7777
www.benjaminstevens.co.uk