



E&M
PROPERTY SOLUTIONS



201 Rosehill Road, Burnley, BB11 2QX
£800 Per month



201 Rosehill Road, Burnley, BB11 2QX

£800 Per month

Nestled on the charming Rosehill Road in Burnley, this delightful semi-detached house offers a perfect blend of comfort and convenience. Spanning an impressive 840 square feet, the property boasts a spacious layout.

Upon entering, you will find a welcoming reception room that serves as a perfect space for relaxation or entertaining guests. The house features three well-proportioned bedrooms, providing ample space for rest and privacy. The bathroom is thoughtfully designed, ensuring functionality and comfort for everyday use.

The property is adorned with neutral decor throughout, allowing for a seamless transition into your personal style. Natural light floods the interiors, creating a warm and inviting atmosphere.

One of the standout features of this home is the garden, which can be found both at the front and rear of the property. These outdoor spaces offer a wonderful opportunity for gardening, outdoor dining, or simply enjoying the fresh air.

Conveniently located, this residence is close to a variety of amenities, ensuring that daily necessities are just a stone's throw away. Additionally, excellent transport links are nearby, making commuting and exploring the wider area a breeze.

Description



Situation

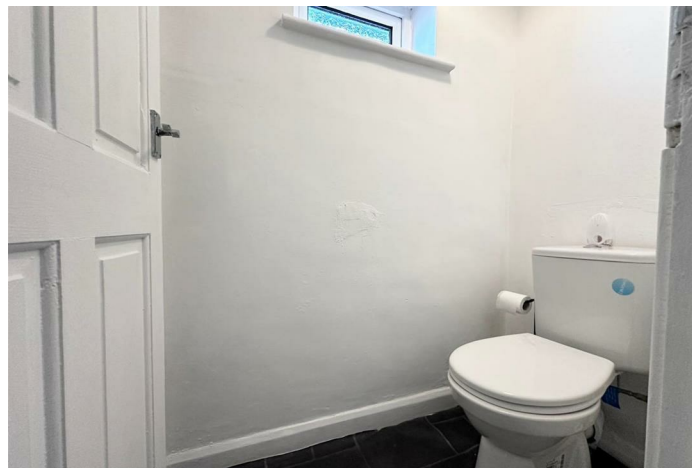

Unfurnished
Council Tax Band: A
Available:

Floor Plans

Area Map

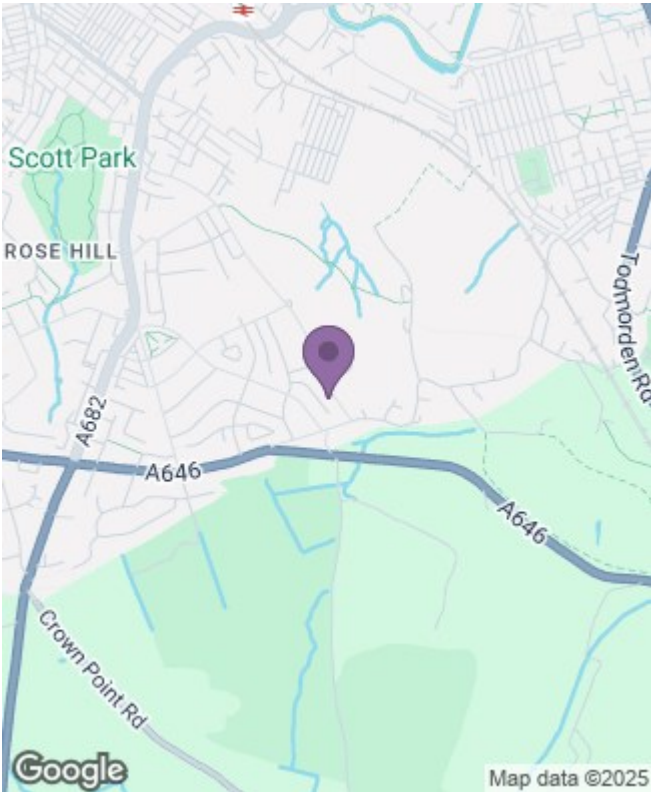

Energy Performance Graph

