



humberstones
homes

humberstones
homes

9 CHURCH SQUARE, OLDBURY, WEST MIDLANDS, B69 4DX
Monthly Rental Of £925





DESCRIPTION

BENEFITING FROM A COMPLETE MAKEOVER throughout with upgraded kitchen and bathroom, decorated from top to bottom and boasting new flooring and carpets. This unfurnished terraced back to back home is available now subject to referencing. Tucked away within a conservation area in quiet part of Oldbury town centre overlooking the Church and greenspace. An entrance hall provides access to the first floor, spacious lounge and great sized kitchen diner with a wide range of units and new built in electric oven and hob. At first floor level there is a large gallery landing with doors off to bathroom and bedrooms overlooking the church. The master bedroom is a good sized double and this is complemented by a further single bedroom, huge family bathroom and boiler room/store. Externally there is on street parking nearby. Oldbury, located in the West Midlands, is a historic town with a proud industrial heritage, now transformed into a lively urban hub with a blend of cultural attractions, green spaces, and excellent transport links. Situated just 6 miles from Birmingham city centre, the town centre offers a mix of traditional markets, high-street shops, and independent retailers. The property benefits from double glazing and gas central heating. For Broadband and mobile coverage checker provided by Ofcom (the office of communications) see <https://www.ofcom.org.uk/phones-and-broadband/coverage-and-speeds/ofcom-checker/> NO PETS, NO STUDENTS, NO SMOKERS. Subject to holding deposit - see our website for more details. Council Tax Band: A - EPC Rating: D

Holding Deposit & In Tenancy Fees

Holding Deposit of one week's rent. This is to reserve a property. Please Note: This will be withheld if any relevant person (including any guarantor(s)) withdraw from the tenancy, fail a Right- to-Rent check, provide materially significant false or misleading information, or fail to sign their tenancy agreement (and / or Deed of Guarantee) within 15 calendar days (or other Deadline for Agreement as mutually agreed in writing). Security Deposit - Five weeks' rent: This covers damages or defaults on the part of the tenant during the tenancy. Unpaid Rent - Interest at 3% above the Bank of England Base Rate from Rent Due Date until paid in order to pursue non-payment of rent. Please Note: This will not be levied until the rent is more than 14 days in arrears. Lost Key(s) or other Security Device(s): Tenants are liable to the actual cost of replacing any lost key(s) or other security device(s). If the loss results in locks needing to be changed, the actual costs of a locksmith, new lock and replacement keys for the tenant, landlord any other persons requiring keys will be charged to the tenant. If extra costs are incurred there will be a charge of £15 per hour (inc. VAT) for the time taken replacing lost key(s) or other security device(s). Variation of Contract (Tenant's Request): £50 (inc. VAT) per agreed variation. To cover the costs associated with taking landlord's instructions as well as the preparation and execution of new legal documents. Change of Sharer (Tenant's Request) - £50 (inc. VAT) per replacement tenant or any reasonable costs incurred if higher. To cover the costs associated with taking landlord's instructions, new tenant referencing and Right-to-Rent checks, deposit registration as well as the preparation and execution of new legal documents. Early Termination (Tenant's Request) - Should the tenant wish to leave their contract early, they shall be liable to the landlord's costs in re-letting the property as well as all rent due under the tenancy until the start date of the replacement tenancy. These costs will be no more than the maximum amount of rent outstanding on the tenancy.

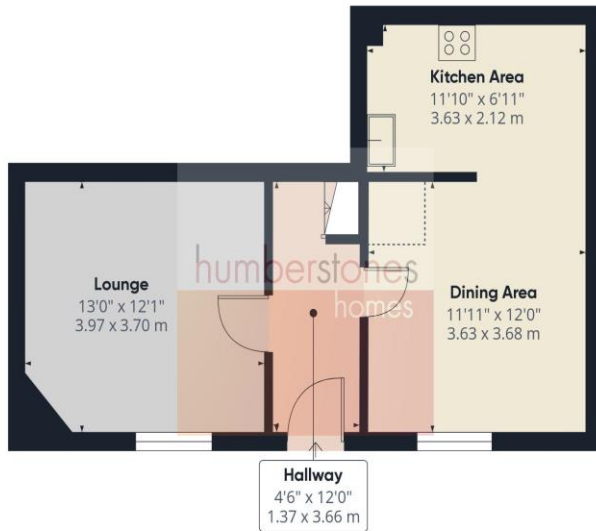

Floor 0



Floor 1



Approximate total area[®]

856.58 ft²
79.58 m²

Reduced headroom

8.56 ft²
0.8 m²

(1) Excluding balconies and terraces

Reduced headroom
..... Below 5 ft/1.5 m

While every attempt has been made to ensure accuracy, all measurements are approximate, not to scale. This floor plan is for illustrative purposes only.

Calculations were based on RICS IPMS 3C standard. Please note that calculations were adjusted by a third party and therefore may not comply with RICS IPMS 3C.

GIRAFFE360

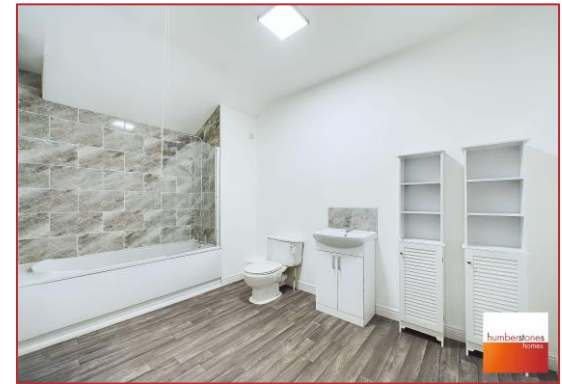

Score	Energy rating	Current	Potential
92+	A		
81-91	B		
69-80	C		74 C
55-68	D	57 D	
39-54	E		
21-38	F		
1-20	G		

Consumer Protection Regulations 2008: These particulars have been prepared with care & approved by the vendors as correct (TBC) but are only intended as a guide to the property only. The measurements are approximate & usually the maximum size which may include recesses etc and must not rely on them for any purpose. The appearance of an item in any photograph does not mean that it forms part of the property or sale price. Always contact the appropriate Humberstones Homes branch for clarification. Humberstones Homes takes no responsibility for any planning or building regulations being granted or applied for & prospective buyers should always seek clarification from their solicitor or surveyor on these aspects.

Humberstones Homes, 787 Hagley Rd West, B32 1AJ – 0121 796 0078 – lettings@humberstoneshomes.co.uk



