

## Beverley Court Road, Quinton

£350,000

3 2 2

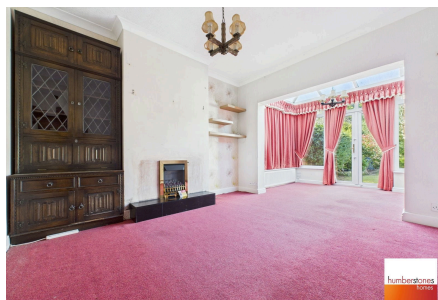

Offered for sale with NO UPWARD CHAIN, This is a SPACIOUS and WELL PRESENTED, EXTENDED 3 BEDROOMED SEMI DETACHED FAMILY HOME with DRIVE and GARAGE, situated within the SOUGHT AFTER 'GOLDEN TRIANGLE' in Quinton. Explore this property with our 360 degree virtual tour.



## Key Features

- NO UPWARD CHAIN
- POPULAR, SOUGHT AFTER 'GOLDEN TRIANGLE' IN QUINTON
- DRIVE AND GARAGE - PLEASANT GOOD SIZED REAR GARDEN
- EXTENDED FITTED BREAKFAST KITCHEN - RE-FITTED GROUND FLOOR SHOWER ROOM
- MAJORITY DOUBLE GLAZED AND GAS CENTRAL HEATING
- SPACIOUS, EXTENDED 3 BEDROOMED SEMI DETACHED HOME
- EXPLORE THIS PROPERTY WITH OUR 360 DEGREE VIRTUAL TOUR
- EXTENDED LOUNGE AND SEPARATE DINING ROOM
- 3 BEDROOMS AND RE-FITTED FIRST FLOOR BATHROOM -
- COUNCIL TAX BAND C. EPC RATING D.

