



See More Online

KFB: Key Facts For Buyers

A Guide to This Property & the Local Area

Tuesday 03rd June 2025

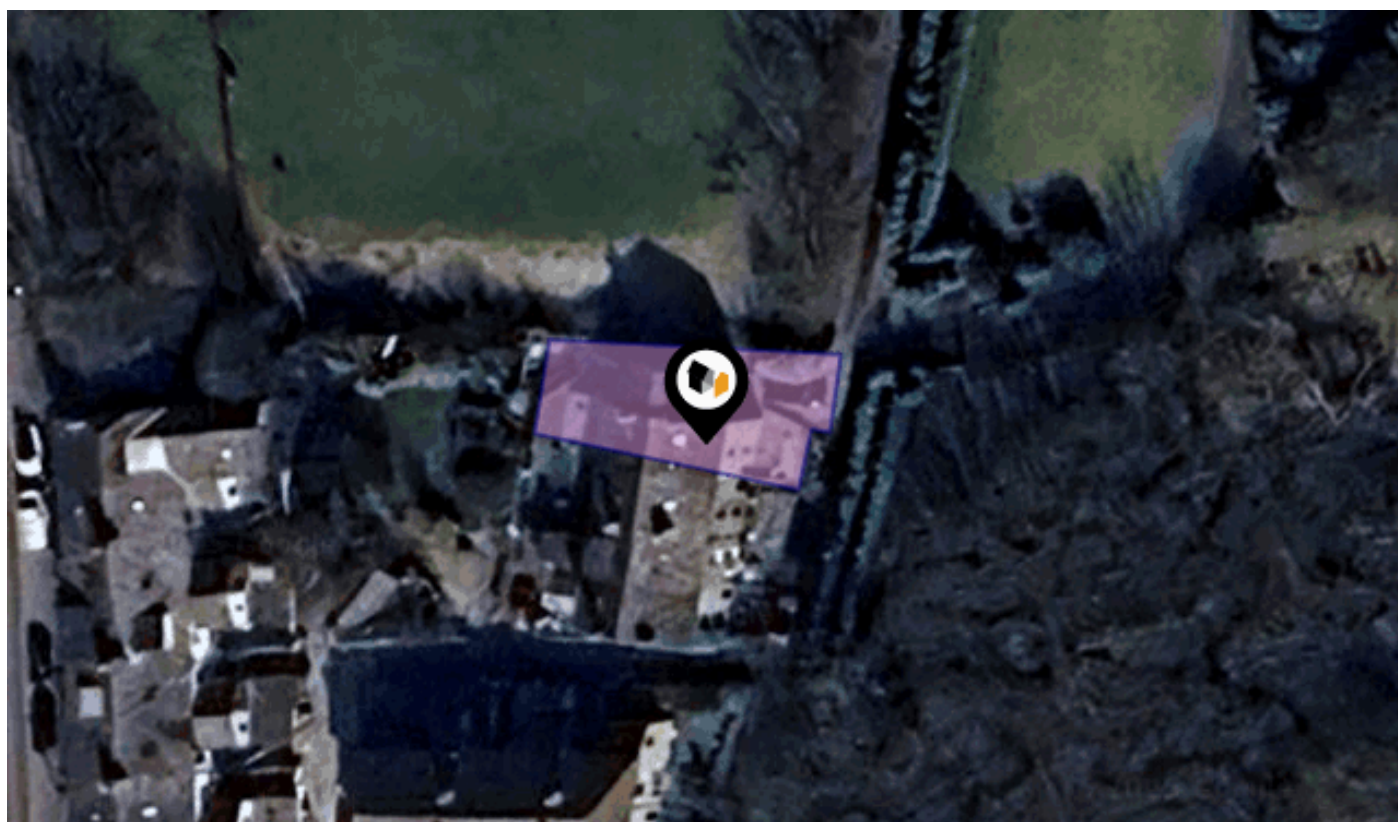

20, GOODSHAW LANE, ROSSENDALE, BB4 8AS

Estate Apps

projects@estateapps.co.uk

<https://estateapps.co.uk/>

Powered by
aprift
Know any property instantly

Property Overview



Property

Type:	Terraced House	Last Sold Date:	18/12/2009
Bedrooms:	6	Last Sold Price:	£175,000
Plot Area:	0.05 acres	Last Sold £/ft ² :	£178
Year Built :	Before 1900	Tenure:	Freehold
Council Tax :	Band B		
Annual Estimate:	£1,886		
Title Number:	LA508735		
UPRN:	100010608591		

Local Area

Local Authority:	Lancashire	Estimated Broadband Speeds (Standard - Superfast - Ultrafast)		
Conservation Area:	No			
Flood Risk:				
● Rivers & Seas	Very low	4 mb/s	80 mb/s	2000 mb/s
● Surface Water	Very low			

Mobile Coverage:				Satellite/Fibre TV Availability:		
(based on calls indoors)						

Planning History

This Address

Planning records for: **20, Goodshaw Lane, Rossendale, BB4 8AS**

Reference - 2019/0143	
Decision:	Decided
Date:	05th April 2019
Description:	Householder: Erection of a single storey rear extension.

Reference - 2011/0091	
Decision:	Decided
Date:	22nd February 2011
Description:	Erection of 3 - Storey Side Extension & Provson of Car Parking Area to Front

Estate Apps

Data Quality

We are committed to comprehensive property data being made available upfront to make the home buying and selling process quicker, easier and cheaper. This is why we have partnered with Sprift, the UK's leading supplier of property-specific data.



Contains public sector information licensed under the Open Government License v3.0

The information contained within this report is for general information purposes only and to act as a guide to the best way to market your property for the asking price.

Sprift Technologies Ltd aggregate this data from a wide variety of sources and while we endeavour to keep the information up to date and correct, we make no representations or warranties of any kind, express or implied, about the completeness, accuracy, reliability, of the information or related graphics contained within this report for any purpose.

Any reliance you place on such information is therefore strictly at your own risk. In no event will we be liable for any loss or damage including without limitation, indirect or consequential loss or damage, or any loss or damage whatsoever arising from loss of data or profits arising out of, or in connection with, the use of this report.

Estate Apps

projects@estateapps.co.uk
<https://estateapps.co.uk/>

