



See More Online

KFB: Key Facts For Buyers

A Guide to This Property & the Local Area

Tuesday 29th April 2025

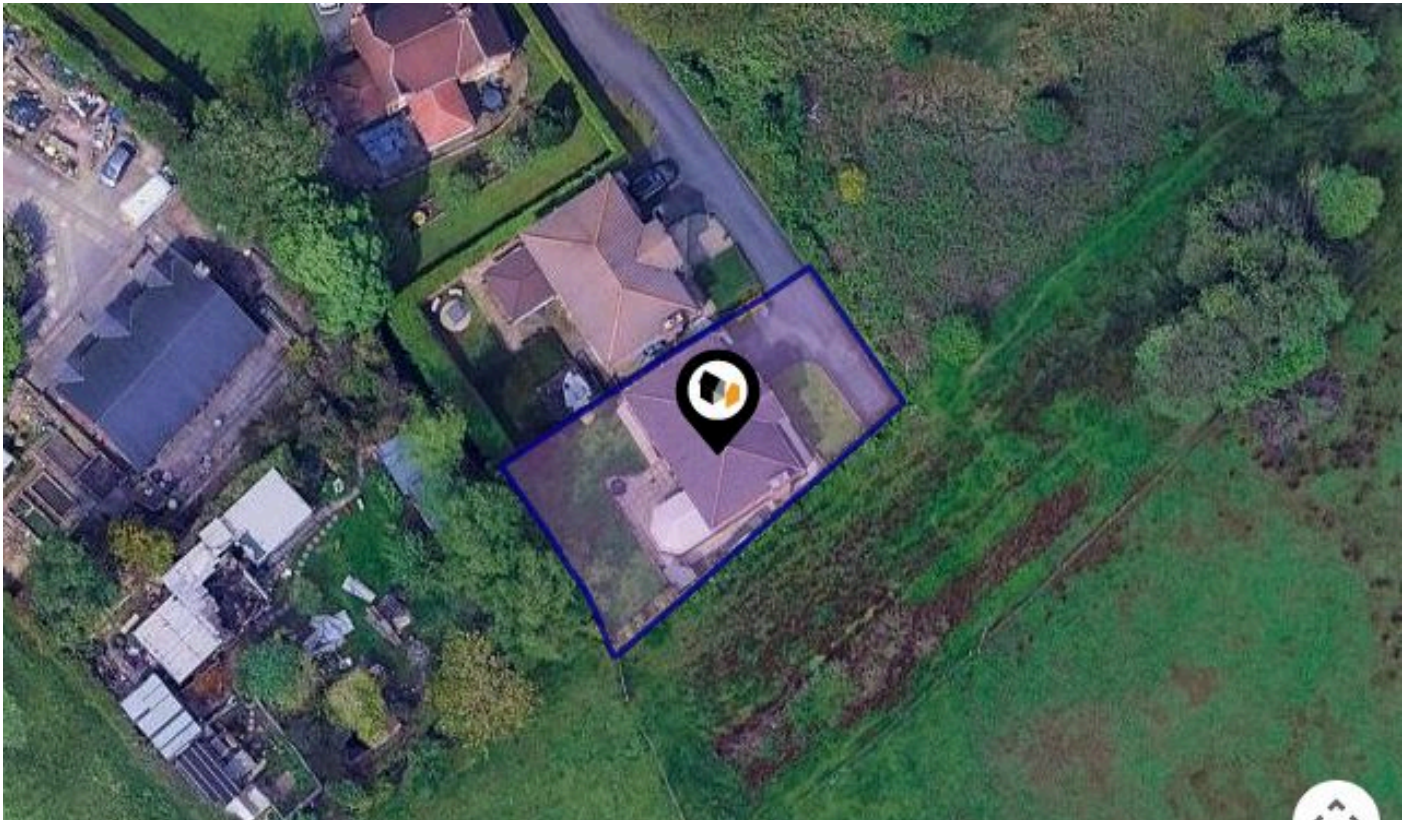

2 ST. GEORGES MOUNT, HEAP BROW, BURY, BL9 7JU

Estate Apps

projects@estateapps.co.uk
<https://estateapps.co.uk/>

Powered by
aprift
Know any property instantly

Property Overview



Property

Type:	Detached House	Last Sold Date:	23/09/1999
Bedrooms:	4	Last Sold Price:	£150,000
Plot Area:	0.12 acres	Tenure:	Leasehold
Year Built :	1999	Start Date:	22/09/1999
Council Tax :	Band F	End Date:	23/09/2998
Annual Estimate:	£3,551	Lease Term:	999 years from 23 September 1999
Title Number:	GM847933	Term Remaining:	974 years
UPRN:	23108907		

Local Area

Local Authority:	Rochdale	Estimated Broadband Speeds (Standard - Superfast - Ultrafast)		
Conservation Area:	No	6	45	1800
Flood Risk:		mb/s	mb/s	mb/s
● Rivers & Seas	Very low			
● Surface Water	Medium			

Mobile Coverage: (based on calls indoors)	Satellite/Fibre TV Availability:

Estate Apps

Data Quality

We are committed to comprehensive property data being made available upfront to make the home buying and selling process quicker, easier and cheaper. This is why we have partnered with Sprift, the UK's leading supplier of property-specific data.



Contains public sector information licensed under the Open Government License v3.0

The information contained within this report is for general information purposes only and to act as a guide to the best way to market your property for the asking price.

Sprift Technologies Ltd aggregate this data from a wide variety of sources and while we endeavour to keep the information up to date and correct, we make no representations or warranties of any kind, express or implied, about the completeness, accuracy, reliability, of the information or related graphics contained within this report for any purpose.

Any reliance you place on such information is therefore strictly at your own risk. In no event will we be liable for any loss or damage including without limitation, indirect or consequential loss or damage, or any loss or damage whatsoever arising from loss of data or profits arising out of, or in connection with, the use of this report.

Estate Apps

projects@estateapps.co.uk
<https://estateapps.co.uk/>

