



See More Online

KFB: Key Facts For Buyers

A Guide to This Property & the Local Area

Thursday 03rd July 2025

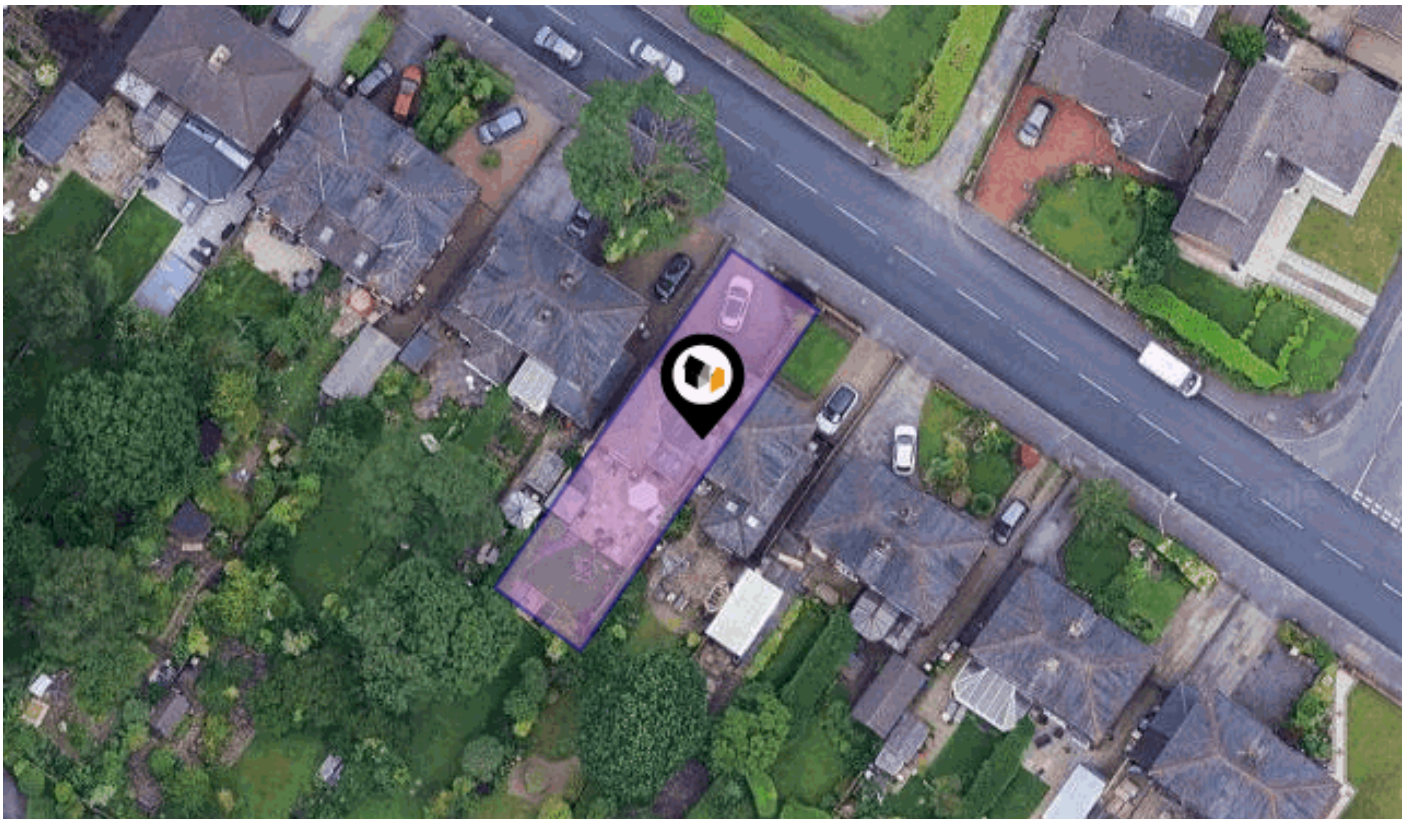

172, HARDY MILL ROAD, BOLTON, BL2 3PW

Estate Apps

projects@estateapps.co.uk
<https://estateapps.co.uk/>

Powered by
aprift
Know any property instantly

Property Overview



Property

Type:	Semi-Detached	Last Sold Date:	10/06/2022
Bedrooms:	3	Last Sold Price:	£332,500
Floor Area:	979 ft ² / 91 m ²	Last Sold £/ft ² :	£339
Plot Area:	0.07 acres	Tenure:	Leasehold
Council Tax :	Band C	Start Date:	15/10/1930
Annual Estimate:	£2,015	End Date:	18/09/2928
Title Number:	MAN184696	Lease Term:	999 years from 18 September 1929
UPRN:	100010884780	Term Remaining:	903 years

Local Area

Local Authority:	Bolton	Estimated Broadband Speeds		
Conservation Area:	No	(Standard - Superfast - Ultrafast)		
Flood Risk:				
● Rivers & Seas	Very low	3	80	1800
● Surface Water	Very low	mb/s	mb/s	mb/s

Mobile Coverage:	Satellite/Fibre TV Availability:		
(based on calls indoors)			

Planning History

This Address

Planning records for: *172, Hardy Mill Road, Bolton, BL2 3PW*

Reference - 86750/11	
Decision:	Decided
Date:	24th August 2011
Description:	ERECTION OF PART SINGLE STOREY/PART TWO STOREY EXTENSION AT SIDE AND REAR.

Estate Apps

Data Quality

We are committed to comprehensive property data being made available upfront to make the home buying and selling process quicker, easier and cheaper. This is why we have partnered with Sprift, the UK's leading supplier of property-specific data.



Contains public sector information licensed under the Open Government License v3.0

The information contained within this report is for general information purposes only and to act as a guide to the best way to market your property for the asking price.

Sprift Technologies Ltd aggregate this data from a wide variety of sources and while we endeavour to keep the information up to date and correct, we make no representations or warranties of any kind, express or implied, about the completeness, accuracy, reliability, of the information or related graphics contained within this report for any purpose.

Any reliance you place on such information is therefore strictly at your own risk. In no event will we be liable for any loss or damage including without limitation, indirect or consequential loss or damage, or any loss or damage whatsoever arising from loss of data or profits arising out of, or in connection with, the use of this report.

Estate Apps

projects@estateapps.co.uk
<https://estateapps.co.uk/>

