



See More Online

KFB: Key Facts For Buyers

A Guide to This Property & the Local Area

Tuesday 03rd June 2025

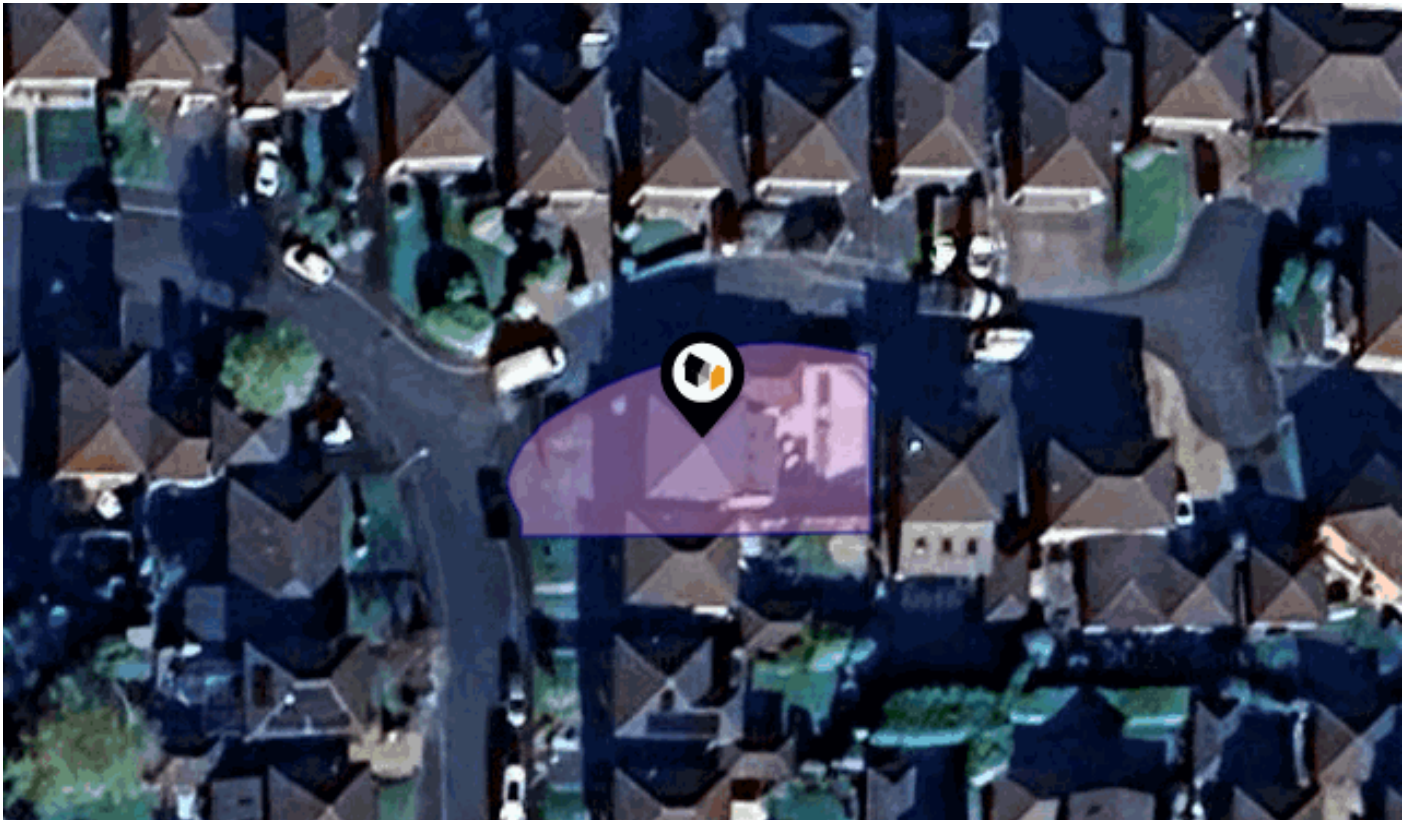

35, KENSINGTON DRIVE, HORWICH, BOLTON, BL6 6AE

Estate Apps

projects@estateapps.co.uk
<https://estateapps.co.uk/>

Powered by
aprift
Know any property instantly

Property Overview



Property

Type:	Detached
Bedrooms:	4
Floor Area:	1,076 ft ² / 100 m ²
Plot Area:	0.1 acres
Council Tax :	Band D
Annual Estimate:	£2,267
Title Number:	GM499034
UPRN:	100010893752

Last Sold Date:	24/06/2022
Last Sold Price:	£276,000
Last Sold £/ft ² :	£256
Tenure:	Freehold

Local Area

Local Authority:	Bolton
Conservation Area:	No
Flood Risk:	
● Rivers & Seas	Very low
● Surface Water	Very low

Estimated Broadband Speeds (Standard - Superfast - Ultrafast)

10 mb/s	49 mb/s	1800 mb/s

Mobile Coverage: (based on calls indoors)



Satellite/Fibre TV Availability:



Estate Apps

Data Quality

We are committed to comprehensive property data being made available upfront to make the home buying and selling process quicker, easier and cheaper. This is why we have partnered with Sprift, the UK's leading supplier of property-specific data.



Contains public sector information licensed under the Open Government License v3.0

The information contained within this report is for general information purposes only and to act as a guide to the best way to market your property for the asking price.

Sprift Technologies Ltd aggregate this data from a wide variety of sources and while we endeavour to keep the information up to date and correct, we make no representations or warranties of any kind, express or implied, about the completeness, accuracy, reliability, of the information or related graphics contained within this report for any purpose.

Any reliance you place on such information is therefore strictly at your own risk. In no event will we be liable for any loss or damage including without limitation, indirect or consequential loss or damage, or any loss or damage whatsoever arising from loss of data or profits arising out of, or in connection with, the use of this report.

Estate Apps

projects@estateapps.co.uk
<https://estateapps.co.uk/>

