



See More Online

KFB: Key Facts For Buyers

A Guide to This Property & the Local Area

Tuesday 03rd June 2025

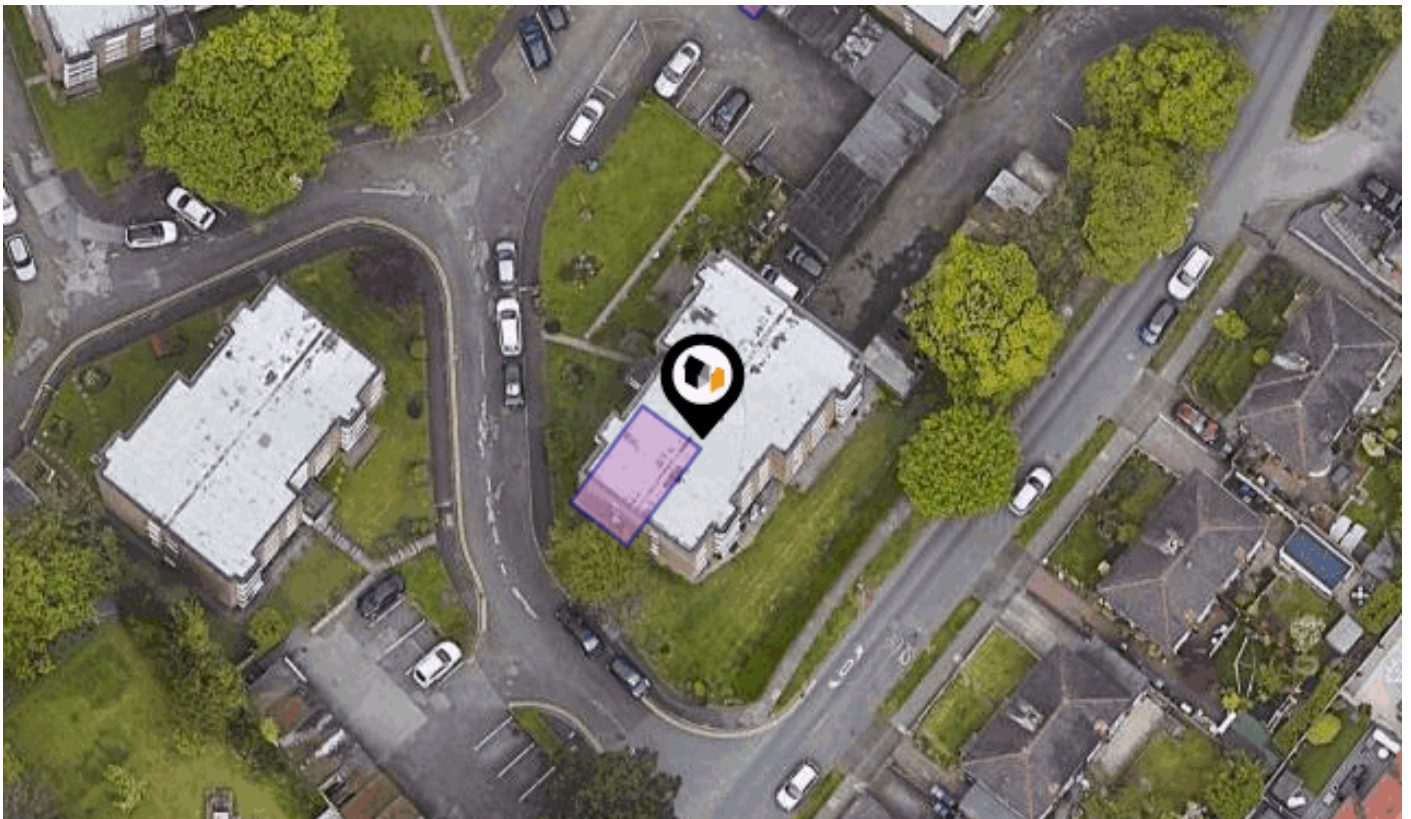

**FLAT 85, BRENTWOOD COURT, LOWTHER ROAD,
PRESTWICH, MANCHESTER, M25 9PX**

Estate Apps

projects@estateapps.co.uk
<https://estateapps.co.uk/>

Powered by
aprift
Know any property instantly

Property Overview

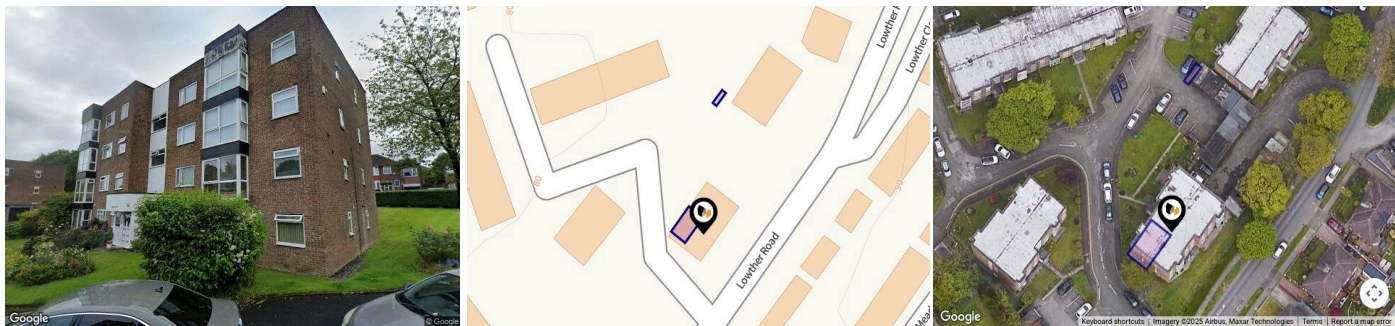

Property

Type:	Flat / Maisonette	Last Sold Date:	29/07/2002
Bedrooms:	1	Last Sold Price:	£42,500
Plot Area:	0.01 acres	Last Sold £/ft ² :	£77
Year Built :	1967-1975	Tenure:	Leasehold
Council Tax :	Band A	Start Date:	28/12/1977
Annual Estimate:	£1,610	End Date:	25/03/2974
Title Number:	GM134848	Lease Term:	999 years from 25 March 1975
UPRN:	10003116730	Term Remaining:	949 years

Local Area

Local Authority:	Bury	Estimated Broadband Speeds		
Conservation Area:	No	(Standard - Superfast - Ultrafast)		
Flood Risk:				
● Rivers & Seas	Very low	9	75	-
● Surface Water	Very low	mb/s	mb/s	mb/s
Mobile Coverage:		Satellite/Fibre TV Availability:		
(based on calls indoors)				

Estate Apps

Data Quality

We are committed to comprehensive property data being made available upfront to make the home buying and selling process quicker, easier and cheaper. This is why we have partnered with Sprift, the UK's leading supplier of property-specific data.



Contains public sector information licensed under the Open Government License v3.0

The information contained within this report is for general information purposes only and to act as a guide to the best way to market your property for the asking price.

Sprift Technologies Ltd aggregate this data from a wide variety of sources and while we endeavour to keep the information up to date and correct, we make no representations or warranties of any kind, express or implied, about the completeness, accuracy, reliability, of the information or related graphics contained within this report for any purpose.

Any reliance you place on such information is therefore strictly at your own risk. In no event will we be liable for any loss or damage including without limitation, indirect or consequential loss or damage, or any loss or damage whatsoever arising from loss of data or profits arising out of, or in connection with, the use of this report.

Estate Apps

projects@estateapps.co.uk
<https://estateapps.co.uk/>

