



41 Seel Road

Liverpool, Liverpool

Three-Bedroom Semi-Detached Family Home FOR
SALE - No Chain - Move-In Ready
Council Tax band: B

Tenure: Freehold

EPC Energy Efficiency Rating: D

EPC Environmental Impact Rating: E

- Three Bedrooms
- Semi-Detached Home
- Move-in Ready Condition
- Excellent Location
- Council Tax Band - B



MAGSPROPERTY

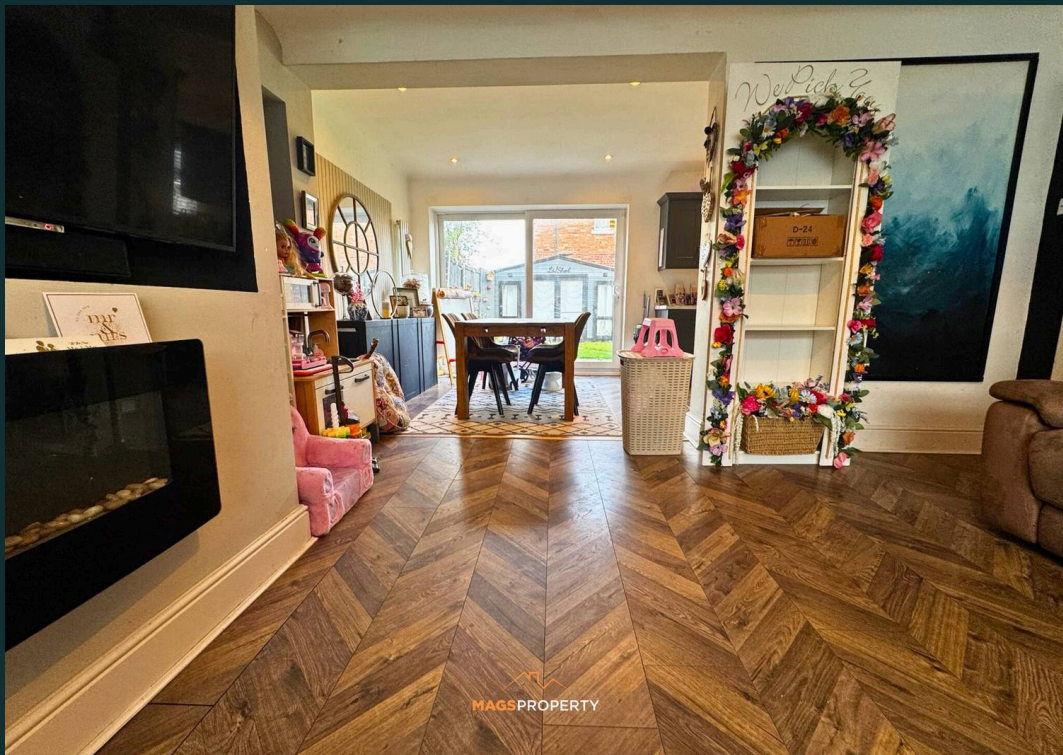

GROUND FLOOR
446 sq.ft. (41.4 sq.m.) approx.

1ST FLOOR
454 sq.ft. (42.2 sq.m.) approx.

MAGSPROPERTY

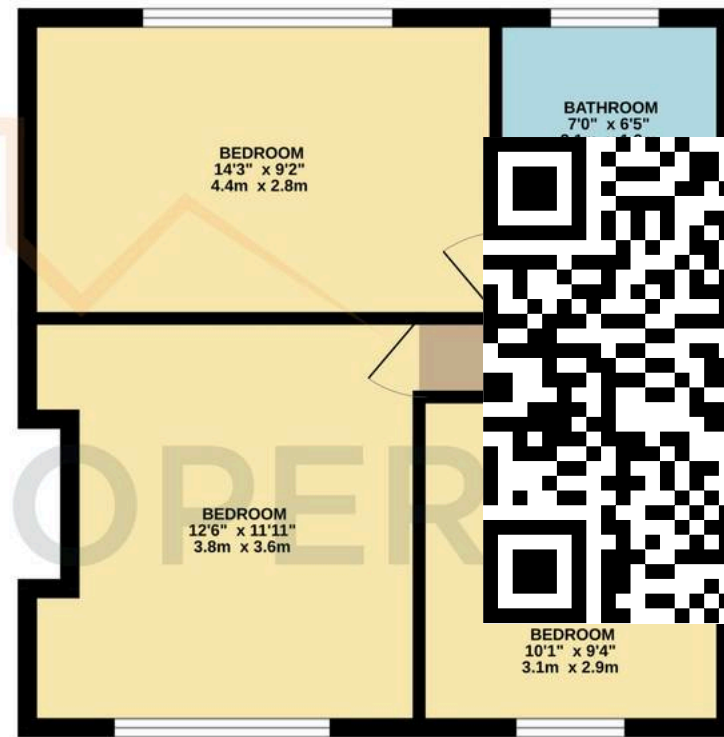
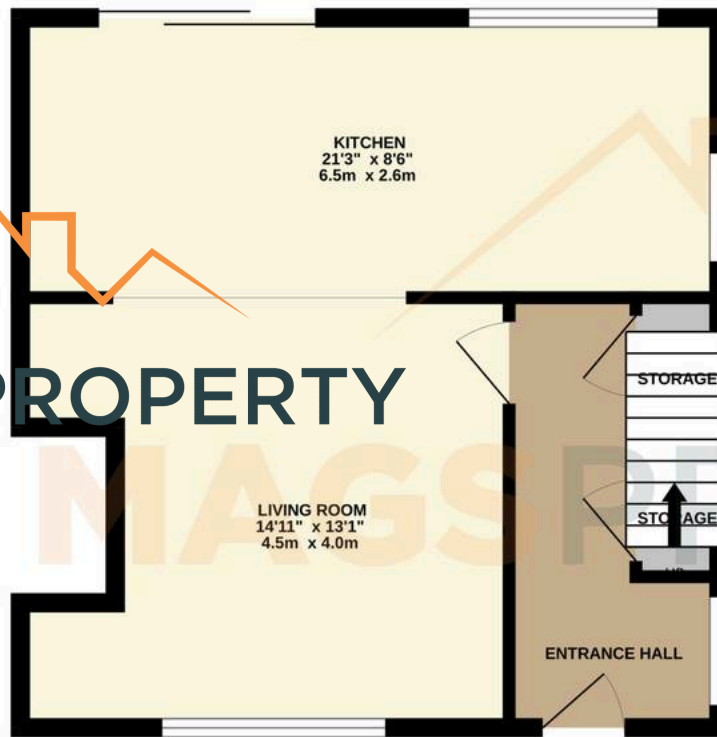

TOTAL FLOOR AREA : 900 sq.ft. (83.6 sq.m.) approx.

Whilst every attempt has been made to ensure the accuracy of the floorplan contained here, measurements of doors, windows, rooms and any other items are approximate and no responsibility is taken for any error, omission or mis-statement. This plan is for illustrative purposes only and should be used as such by any prospective purchaser. The services, systems and appliances shown have not been tested and no guarantee as to their operability or efficiency can be given.
Made with Metropix ©2025



Mags Property

43 Derby Lane, Liverpool - L13 6QA

0151 452 0151 • hello@magsproperty.co.uk • www.magsproperty.co.uk/



MAGSPROPERTY