



160 Northdown Road, Hatfield, AL10 8SR

Offers in excess of £150,000



1



1



1



Floor Plan

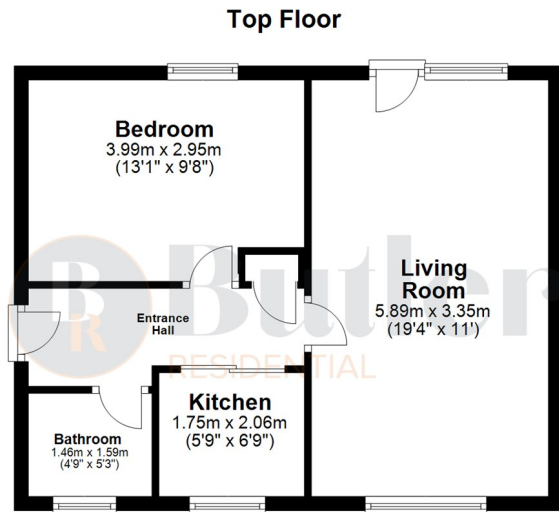

Whilst every attempt has been made to ensure the accuracy of the floor plan contained here, the measurements of doors, windows, rooms and any other items are approximate and no responsibility is taken for error, omission or representation. The floor plan is for illustrative purposes only and should be used as such by any prospective purchaser.
Plan produced using PlanUp.

Area Map



Accommodation

- CHAIN FREE
- FIRST FLOOR FLAT
- GREAT PROJECT
- INVESTOR
- COMMUTER FRIENDLY
- LEASEHOLD

Viewing

Please contact us on 01438 584400 if you wish to arrange a viewing appointment for this property or require further information.

Energy Efficiency Graph

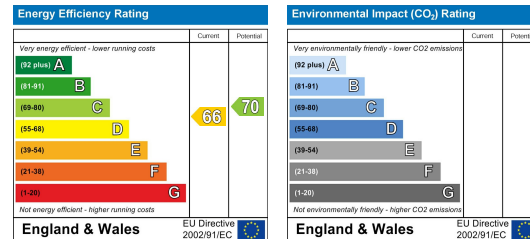

These particulars, whilst believed to be accurate are set out as a general outline only for guidance and do not constitute any part of an offer or contract. Intending purchasers should not rely on them as statements of representation of fact, but must satisfy themselves by inspection or otherwise as to their accuracy. No person in this firm's employment has the authority to make or give any representation or warranty in respect of the property.

Address: Suite 2, First Floor, Unit B, Balbir House Norton Green Road, Stevenage, SG1 2LP

Tel: 01438 584400

Email: hello@butlerresidential.co.uk



butlerresidential.co.uk