



30 Oughton Head Way
Hitchin, SG5 2LA
Guide price £725,000



30 Oughton Head Way

, Hitchin, SG5 2LA

Guide Price £725,000 to £750,000

Located in Hitchin is this chain free, Victorian semi-detached three bedroom property.

Welcome to Oughton Head Way

Open-Plan Dream

Sleeping Quarters

Garden Oasis

What's In The Area?





Floor Plan

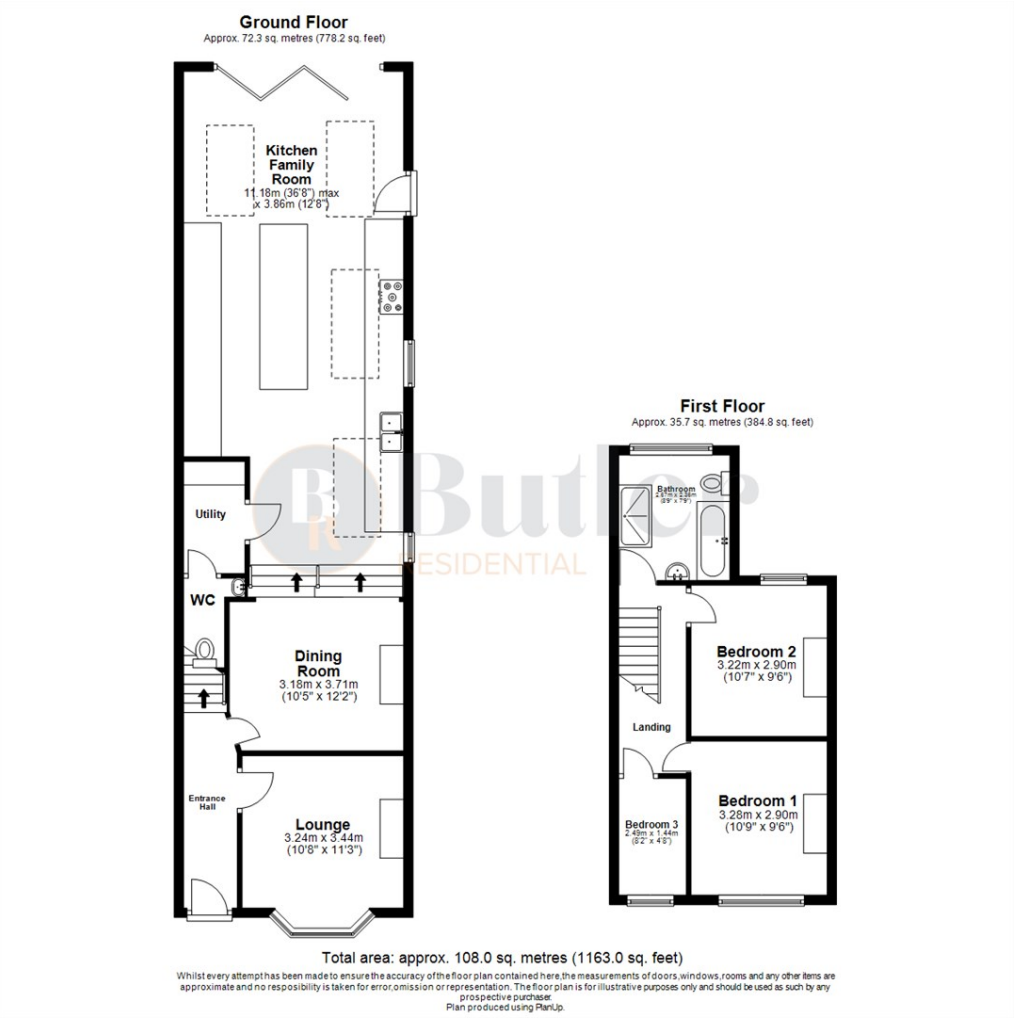

Viewing

Please contact us on 01438 584400 if you wish to arrange a viewing appointment for this property or require further information.

These particulars, whilst believed to be accurate are set out as a general outline only for guidance and do not constitute any part of an offer or contract. Intending purchasers should not rely on them as statements of representation of fact, but must satisfy themselves by inspection or otherwise as to their accuracy. No person in this firms employment has the authority to make or give any representation or warranty in respect of the property.

Area Map

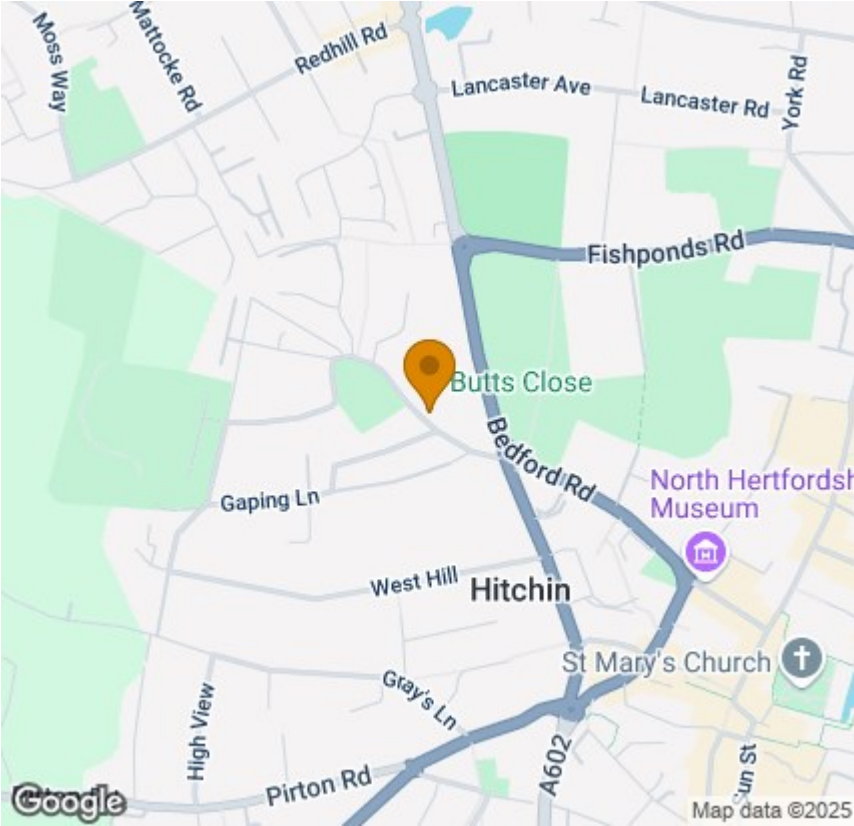

Energy Efficiency Graph

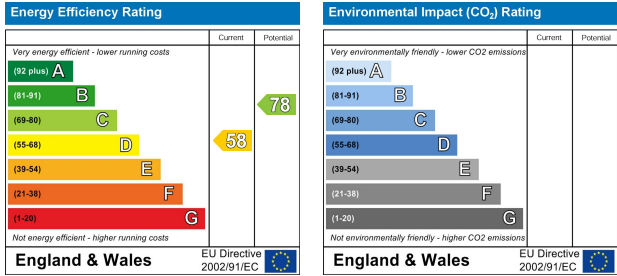

Address: Suite 2, First Floor, Unit B, Balbir House Norton Green Road, Stevenage, SG1 2LP
Tel: 01438 584400
Email: hello@butlerresidential.co.uk



butlerresidential.co.uk