



10 Hunt Road

, Biggleswade, SG18 8JZ

Guide price £600,000





## 10 Hunt Road

, Biggleswade, SG18 8JZ

Guide Price £600,000 to £610,000

Located in Biggleswade on the Kings Reach development is this detached, four bedroom home with a garage and off road parking.

Built by Taylor Wimpey to the unique Langdale design, this wonderful property is ideal for a growing family, and is turn-key ready for its next owners.

**Step Inside. . .**

**Sleeping Quarters**

**Garden Sanctuary**

**What's In The Area?**

**Agents Note**





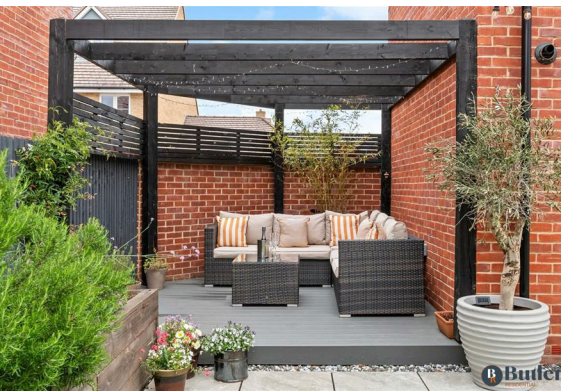



Floor Plan

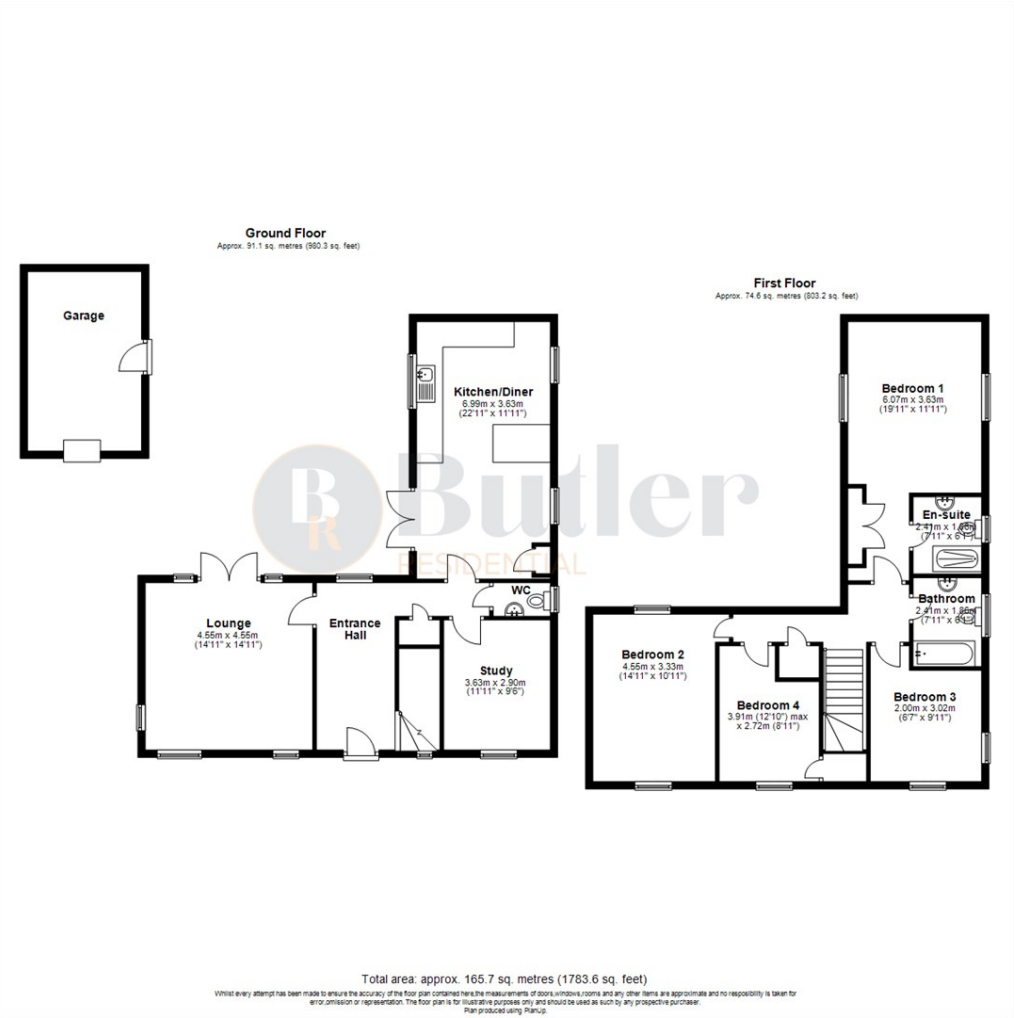

Viewing

Please contact us on 01438 584400 if you wish to arrange a viewing appointment for this property or require further information.

These particulars, whilst believed to be accurate are set out as a general outline only for guidance and do not constitute any part of an offer or contract. Intending purchasers should not rely on them as statements of representation of fact, but must satisfy themselves by inspection or otherwise as to their accuracy. No person in this firm's employment has the authority to make or give any representation or warranty in respect of the property.

**Address:** Suite 2, First Floor, Unit B, Balbir House Norton Green Road, Stevenage, SG1 2LP  
**Tel:** 01438 584400  
**Email:** hello@butlerresidential.co.uk

Area Map



Energy Efficiency Graph

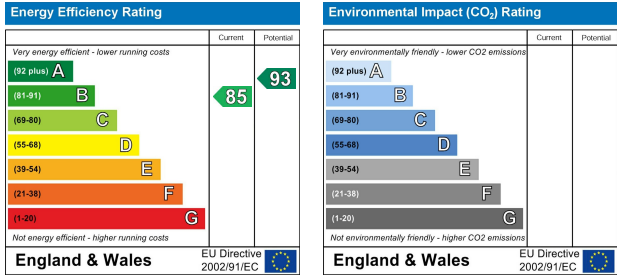

butlerresidential.co.uk