

AP MORGAN



Shaws Close, Webheath, Redditch
Offers in the region of £290,000

Features:

- **Offered with no onward chain**
- Detached two-bedroom bungalow
- Quiet cul-de-sac location
- Lounge/dining room
- Front-facing kitchen
- Conservatory accessed from bedroom two
- Driveway and garage
- Well-maintained front and rear gardens

Description:

Situated in a quiet cul-de-sac in the sought-after residential area of Webheath, this well-presented two-bedroom detached bungalow offers comfortable and practical single-storey living. The property is offered to the market with no onward chain, making it an ideal purchase for downsizers, retirees or buyers seeking a smooth and straightforward move.

The accommodation is arranged around a central hallway and includes a spacious lounge/dining room, providing a welcoming living space with plenty of room for both relaxation and entertaining. The kitchen is located to the front of the property and is well laid out, offering good storage and worktop space.

There are two well-proportioned bedrooms, with bedroom two enjoying direct access into the conservatory. This versatile space overlooks the rear garden and can be used as an additional sitting area, dining space or hobby room. A modern shower room serves both bedrooms and completes the internal accommodation.

Externally, the rear garden features a combination of lawn and patio areas, providing an attractive and low-maintenance outdoor space. The garden also benefits from rear access into the garage, along with gated side access leading to the front of the property. To the front, there is a driveway providing off-road parking and access to the attached single garage.

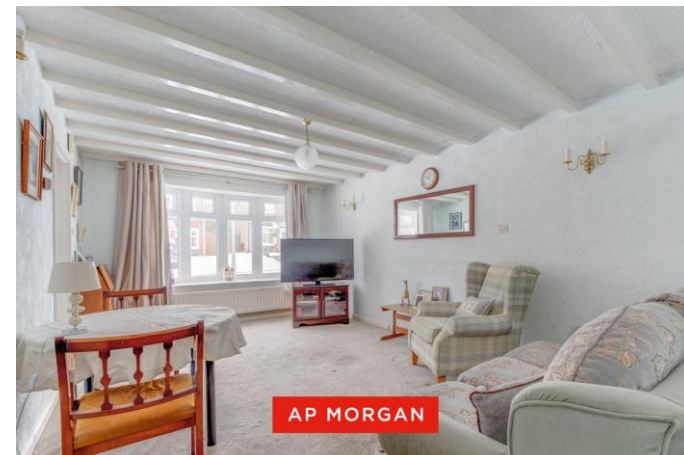

Situated in the sought-after area of Webheath, the property benefits from being close to the nearby Redditch town centre, offering access to motorway links (M42, Jct 2&3) and good rail and bus links. There are also excellent leisure facilities along with cultural attractions, and the Kingfisher Shopping Centre.

Details:

Porch 2'10" x 7'5" (0.86m x 2.26m)

Kitchen 12' x 7'8" (3.66m x 2.34m)

Lounge/Dining Room 16'5" x 11'1" (5m x 3.38m)

Hall

Shower Room 6' x 5'11" (1.83m x 1.8m)

Bedroom 1 10'11" x 11'3" (3.33m x 3.43m) max dimensions

Bedroom 2 14'2" x 7'5" (4.32m x 2.26m)

Conservatory 8'3" x 9'10" (2.51m x 3m)

Garage 18'3" x 8'2" (5.56m x 2.5m)



EPC Rating: To be confirmed

Council Tax Band: D (tbc by solicitors).

Tenure: Freehold (tbc by solicitors).

For more information or to arrange a viewing, please call us on 01527 406 956.

How can we help you?

Need a mortgage?

We recommend Wiser Mortgage Advice. They will search the market for you to ensure you get the right lender and mortgage deal. They typically achieve mortgage offers much more quickly than if you were dealing with lenders directly. The initial appointment is free and without obligation. Call us on 01527 406 956, or visit their website for more information: www.wisermortgageadvice.co.uk

Property to sell?

If you need to sell a property in order to buy, you ideally need to be on the market at least (and preferably Sold STC) before viewing, otherwise you may lose out to other buyers when the right property comes along. In these circumstances we can get your property 'live' quickly. Just book a free valuation and we will visit your property and discuss your needs.

Need a solicitor?

A good solicitor can save you literally weeks of time in the buying/selling process, reducing the stress levels of all involved. We will instruct a reputable firm that is competitive on cost and very reliable. Just ask for a quote.

Identity Checks

Estate Agents are required by law to conduct anti-money laundering checks on all those buying a property. We have partnered with a third party supplier to undertake these who will contact you once you have had an offer accepted on a property you wish to buy. The cost of these checks is £39 + VAT per buyer and this is a non-refundable fee. These charges cover the cost of obtaining relevant data, any manual checks and monitoring which might be required. This fee will need to be paid and the checks completed in advance of the issuing of a memorandum of sale on the property you would like to buy.

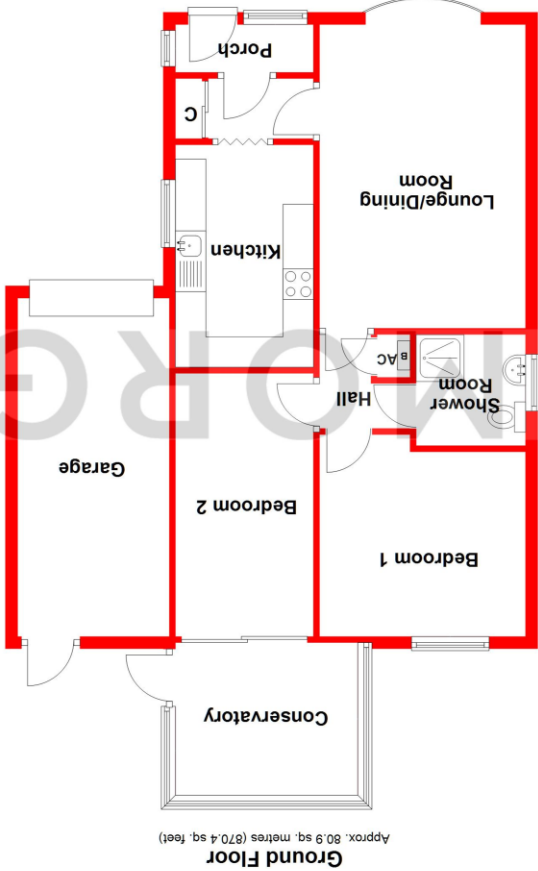

Total area: approx. 80.9 sq. metres (870.4 sq. feet)

Whilst every attempt has been made to ensure the accuracy of the floorplan contained here, measurements of doors, windows, rooms, and any other items are approximate and no responsibility is taken for any error, omission or mis-statement. This plan is for illustrative purposes only and should be used as such by any prospective purchaser. The services, systems and appliances shown have not been tested and no guarantee as to their operability or efficiency can be given.

Plan produced using Planlup.

No statement in these details is to be relied upon as representation of fact, and purchasers should satisfy themselves by inspection or otherwise as to the accuracy of the statements contained within. These details do not constitute any part of any offer or contract. AP Morgan and their employees and agents do not have any authority to give any warranty or representation whatsoever in respect of this property. These details and all statements herein are provided without any responsibility on the part of AP Morgan or the vendors. Equipment: AP Morgan has not tested the equipment or central heating system mentioned in these particulars and the purchasers are advised to satisfy themselves as to the working order and condition. Measurements: Great care is taken when measuring, but measurements should not be relied upon for ordering carpets, equipment, etc. The Laws of Copyright protect this material. AP Morgan is the Owner of the copyright. This property sheet forms part of our database and is protected by the database right and copyright laws. No unauthorised copying or distribution without permission.