

AP MORGAN



Hollyberry Close, Winyates Green, Redditch
Asking Price £265,000

Features:

- Semi-detached home
- Two bedrooms
- Driveway and garage
- Lounge and kitchen/diner
- Family bathroom
- Enclosed rear garden
- Quiet residential close

Description:

Tucked away in a quiet residential close, this well-presented two-bedroom semi-detached home offers an ideal opportunity for first-time buyers, downsizers or investors alike. With a driveway, integral garage and enclosed rear garden, the property combines practical living space with attractive outdoor areas in a popular and convenient location.

The ground floor is arranged to maximise space and flow, comprising a welcoming entrance hall, a comfortable lounge and a bright kitchen/diner with space for everyday dining. The layout is well suited to modern living, with good natural light and access to the rear garden, making it perfect for both relaxing and entertaining.

Upstairs, the property offers two well-proportioned bedrooms and a family bathroom, providing comfortable accommodation for couples, small families or those needing a home office. Bedroom one also benefits from a fitted wardrobe.

Externally, the rear garden is fully enclosed and features a lawned area with a patio seating area, offering a private space to enjoy outdoor living. To the front, the property benefits from off-road parking and access to the garage, adding convenience and valuable storage.

Well placed in Winyates Green, the property is ideal for local shops and well-regarded schools. Redditch Town Centre is a short ride away boasting an assortment of amenities including shops, restaurants, bars, and cinema, along with the local bus and railway stations. Motorway networks M5 and M42 are easily accessible.

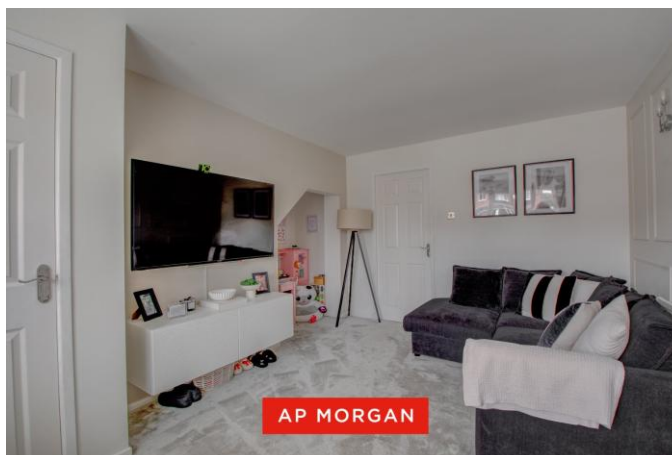
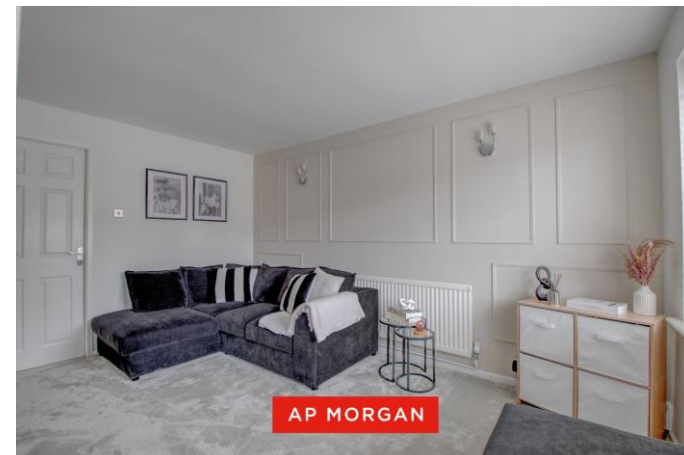

Details:

Hall

Lounge 13'9" x 9'11" (4.2m x 3.02m)

Kitchen/Diner 7'9" x 13'5" (2.36m x 4.1m)

Garage 19'3" x 7'10" (5.87m x 2.4m)

Landing

Bedroom 1 12'7" x 10'6" (3.84m x 3.2m)

Bedroom 2 8'11" x 7'5" (2.72m x 2.26m)

Bathroom 6' x 5'9" (1.83m x 1.75m)

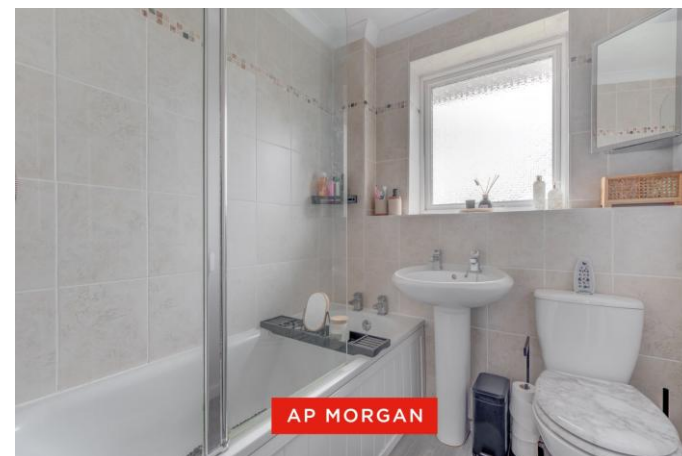

EPC Rating: D

Council Tax Band: B (tbc by solicitors).

Tenure: Freehold (tbc by solicitors).

For more information or to arrange a viewing, please call us on 01527 406 956.



How can we help you?

Need a mortgage?

We recommend Wisser Mortgage Advice. They will search the market for you to ensure you get the right lender and mortgage deal. They typically achieve mortgage offers much more quickly than if you were dealing with lenders directly. The initial appointment is free and without obligation. Call us on 01527 406 956, or visit their website for more information: www.wissermortgageadvice.co.uk

Property to sell?

If you need to sell a property in order to buy, you ideally need to be on the market at least (and preferably Sold STC) before viewing, otherwise you may lose out to other buyers when the right property comes along. In these circumstances we can get your property 'live' quickly. Just book a free valuation and we will visit your property and discuss your needs.

Need a solicitor?

A good solicitor can save you literally weeks of time in the buying/selling process, reducing the stress levels of all involved. We will instruct a reputable firm that is competitive on cost and very reliable. Just ask for a quote.

Identity Checks

Estate Agents are required by law to conduct anti-money laundering checks on all those buying a property. We have partnered with a third party supplier to undertake these who will contact you once you have had an offer accepted on a property you wish to buy. The cost of these checks is £39 + VAT per buyer and this is a non-refundable fee. These charges cover the cost of obtaining relevant data, any manual checks and monitoring which might be required. This fee will need to be paid and the checks completed in advance of the issuing of a memorandum of sale on the property you would like to buy.

Ground Floor
Approx. 41.8 sq. metres (449.8 sq. feet)

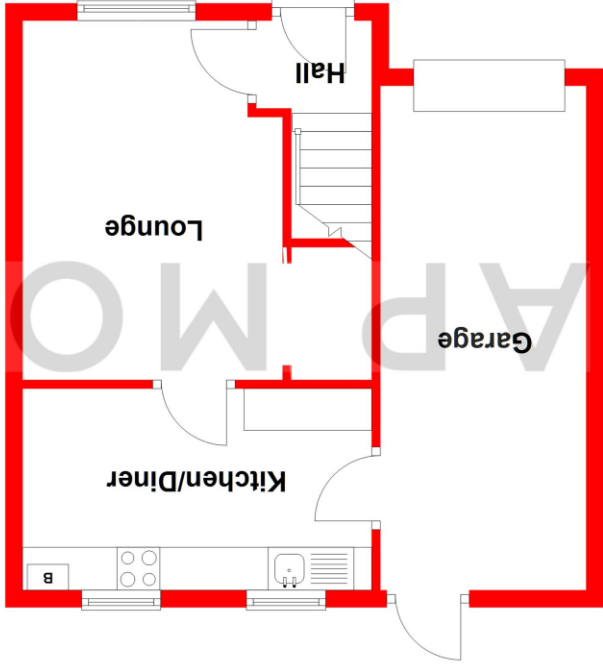

First Floor

Approx. 27.0 sq. metres (290.9 sq. feet)

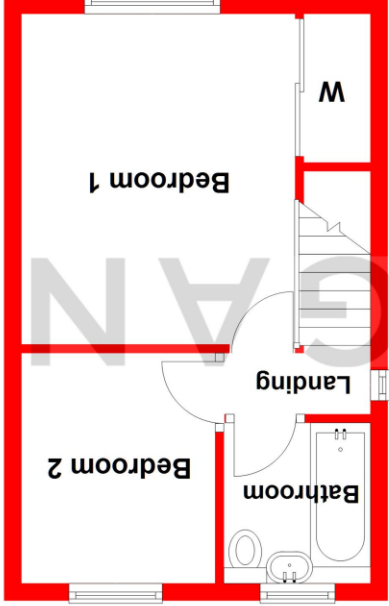

Total area: approx. 68.8 sq. metres (740.7 sq. feet)

Whilst every attempt has been made to ensure the accuracy of the floorplan contained here, measurements of doors, windows, rooms, and any other items are approximate and no responsibility is taken for any error, omission or misstatement. This plan is for illustrative purposes only and should be used as such by any prospective purchaser. The services, systems and appliances shown have not been tested and no guarantee as to their operability or efficiency can be given.
Plan produced using PlanUp.

No statement in these details is to be relied upon as representation of fact, and purchasers should satisfy themselves by inspection or otherwise as to the accuracy of the statements contained within. These details do not constitute any part of any offer or contract. AP Morgan and their employees and agents do not have any warranty or representation whatsoever in respect of this property. These details and all statements herein are provided without any responsibility on the part of AP Morgan or the vendors. Equipment: AP Morgan has not tested the equipment or central heating system mentioned in these particulars and the purchasers are advised to satisfy themselves as to the working order and condition. Measurements: Great care is taken when measuring, but measurements should not be relied upon for ordering carpets, equipment, etc. The Laws of Copyright protect this material. AP Morgan is the Owner of the copyright. This property sheet forms part of our database and is protected by the database right and copyright laws. No unauthorised copying or distribution without permission.