



Queens Road, High Wycombe, Buckinghamshire, HP13 6AH

Asking Price | £1,600

Property Features

- Three Bedroom Semi-Detached House
- Two Bathrooms
- Accommodation Over Three Floors
- Spacious Living Area
- Low Maintenance Rear Garden
- Within Walking Distance to High Wycombe Town Centre
- Close to Train Station and Transport Links
- Well Maintained
- Unfurnished
- Available 29th June

Full Description

This beautiful semi-detached house, located in the charming town of High Wycombe in Buckinghamshire, is the perfect family home for those looking for a quiet yet centrally located property. The house boasts three well-appointed bedrooms, providing ample space for a growing family or for those who require a home office. The bedrooms are bright, airy and warm.

The ground floor of this characterful property offers a spacious living room filled with natural light and a cosy ambiance. The room is perfect for relaxing with family, entertaining friends or engaging in some quality me-time. This floor also offers a modern kitchen equipped with all the necessary appliances, finished with sleek cabinetry and ample countertop space to ensure that meal prepping and cooking is a breeze. An added feature of the property is a separate dining area perfect for hosting dinners for friends and family. The property also boasts two well-finished bathrooms with modern fittings and finishes.

A great feature of this property is the low-maintenance rear garden, providing the perfect outdoor space to enjoy a summer barbecue or to let the kids run around and enjoy some fresh air.

The property's location is ideal, being within walking distance to High Wycombe town centre, which offers a wide range of amenities including shopping, restaurants, and coffee shops. Furthermore, High Wycombe has a rich cultural history and is home to beautiful parks and gardens, outdoor activities, art galleries, and museums. Popular attractions include the National Trust's Hughenden Manor, the Hellfire Caves, and the Roald Dahl Museum.

Overall, this beautiful semi-detached house is a stunning family home situated in a prime location in High Wycombe, Buckinghamshire. Book a viewing today and experience what this property and the town itself have to offer.







Ground Floor

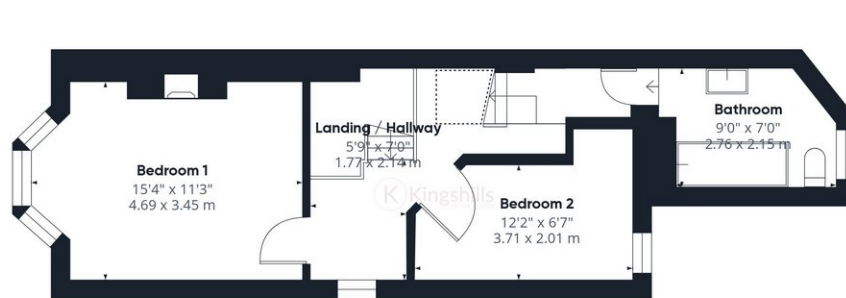

Floor 1



Floor 2

Approximate total area⁽¹⁾
1132.32 ft²
105.2 m²

Reduced headroom
41.57 ft²
3.86 m²

(1) Excluding balconies and terraces

Reduced headroom
(below 1.5m/4.92ft)

While every attempt has been made to ensure accuracy, all measurements are approximate, not to scale. This floor plan is for illustrative purposes only.

GIRAFFE360